U.S.S. BETHANY

1 JULY '43 Ship's Complement arrived on board this date. Since then many have come and gone. God speed them in their return with ---
---- Victory ----

Autographs

SHIP'S LOG

Digitized by the Internet Archive
in 2011 with funding from
LYRASIS Members and Sloan Foundation

http://www.archive.org/details/bethanylog1944beth

Bethany College

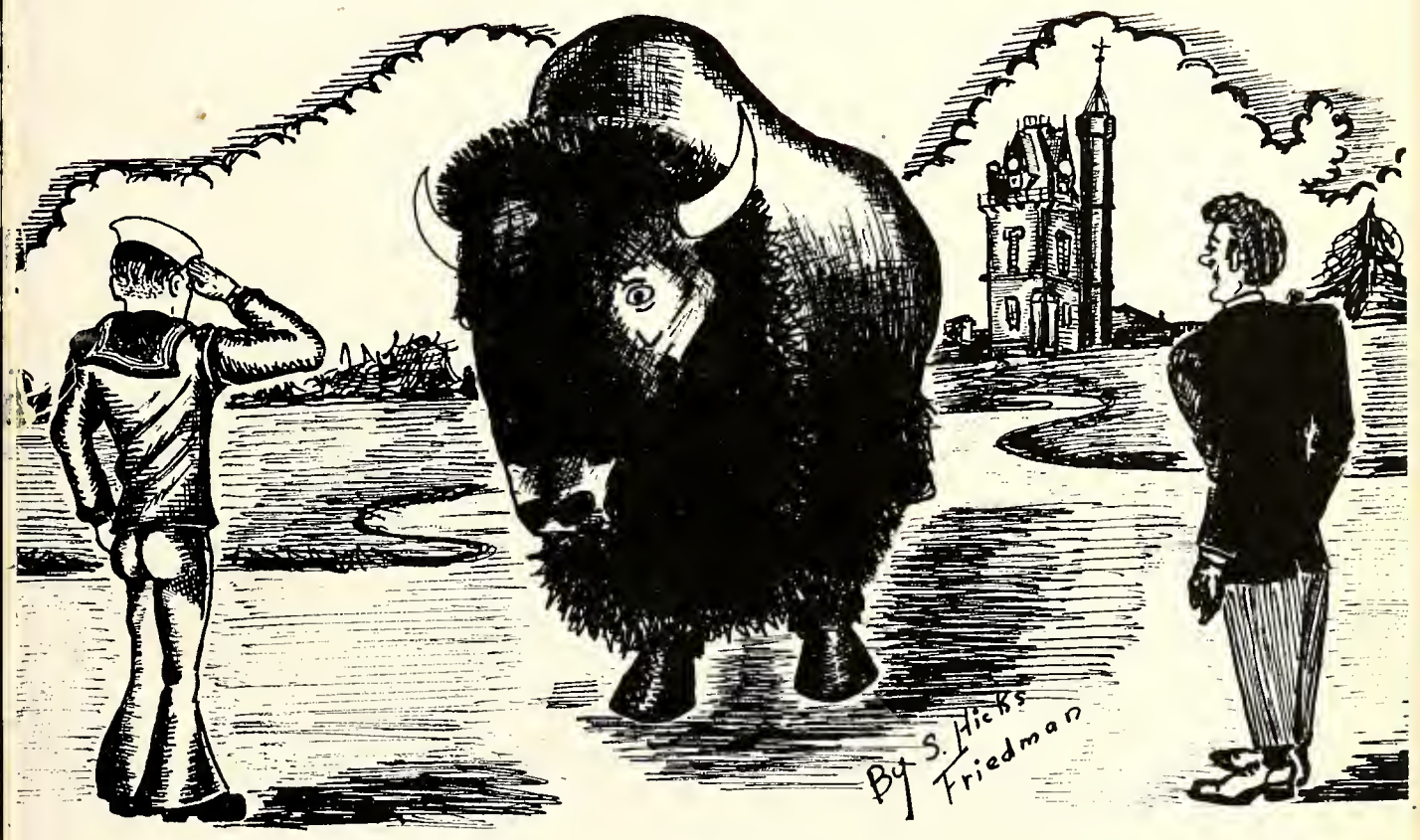

Bethany, West Virginia

Bethany

1944

Log

Co-Editors ..... Marilyn Waugh, Fritz Frey
Assistant Editor ..... Enders Evers
Feature Editor ..... Genie Grimshaw
Art Editor ..... Sam Friedman

Co-Business Managers ..... Frank Cochrane, Robert Watkins
Photography ..... J. R. Williams, R. B. Smith
Sports Editor ..... R. Doolittle

STAFF

J. Myers
M. Combies
D. Benedict
R. Peters
A. Bollens
D. Clagett
P. Coleman
D. Eppley

DEDICATION

TO PRESIDENT THOMAS MILLSOP AND THE WEIRTON STEEL EMPLOYEES FOR THEIR SPIRIT, INTEREST, AND ENDEAVOR SHOWN TOWARD BETHANY COLLEGE AND THE NAVY V-12 UNIT, WE RESPECTFULLY DEDICATE THE 1944 **BETHANY LOG.**

Dr. Thomas Millsop
President, Weirton Steel

"SPOONING A FURNACE"

"POURING HEAT"

"POURING A DRINK"

ALMA MATER

All hail to thee, hail to thee, bright Alma Mater!
Our heart's true affection twines closely to thee;
How dear to our hearts are the scenes of Old Bethany;
God Speed Alma Mater and dear Old Bethany.
God speed Alma Mater, and Old Bethany.

We'll honor and crown thee, O bright Alma Mater,
For thou are the regent of our destiny,
We bring thee the gems and the treasures of mem'ry
God speed Alma Mater and dear Old Bethany.
God speed Alma Mater, and Old Bethany.

High up on the scroll of honor and fame,
Thy sons, strong and manly, have written thy name;
But now we must leave thee with hearts overflowing;
Farewell, Alma Mater and dear Old Bethany,
Farewell, Alma Mater and Old Bethany

THE NAVY HYMN

Eternal Father, strong to save,
Whose arm doth bind the restless wave,
Who bidd'st the mighty ocean deep
Its own appointed limits keep;
O hear us when we cry to thee
For those in peril on the sea!

O Savior, whose almighty word
The winds and waves submissive heard,
Who walkedst in the foaming deep,
And calm amid its rage didst sleep;
O hear us when we cry to thee
For those in peril on the sea!

O sacred Spirit, who didst brood
Upon the chaos dark and rude,
Who badst its angry tumult cease,
And gavest light, and life, and peace;
O hear us when we cry to thee
For those in peril on the sea!

O Trinity of love and power!
Our brethren shield in danger's hour;
From rock and tempest, fire and foe,
Protect them whersoe'er:
Thus ever let there rise to thee
Glad hymns of praise from land and sea!

BETHANY'S LANDMARK

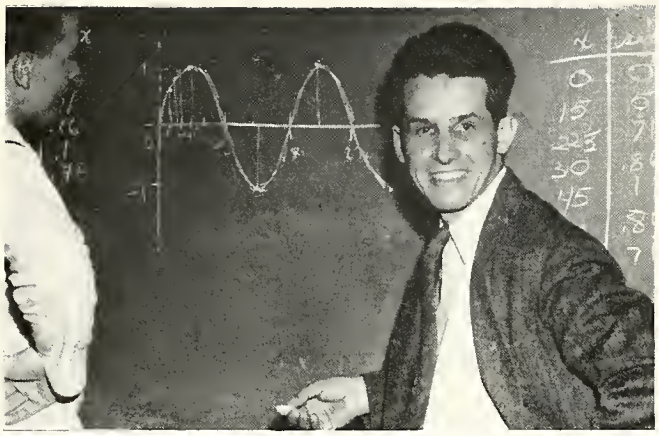

CONTENTS

FACULTY

STUDENTS

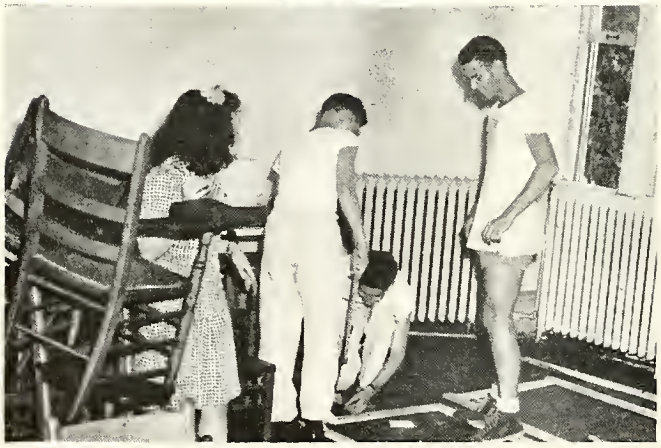

ACTIVITIES

SPORTS

The Faculty

THE PRESIDENT SPEAKS

★

Dr. W. H. Cramblet,
President Bethany College
Bethany, W. Va.

★

"PREXY"

We are pleased to extend greetings to the members of the student body of Bethany College. This includes those who came here of their own free choice and those who were sent here by the Bureau of Naval Personnel. We hope that all of you will find your experiences at Bethany pleasant and profitable and that you will regard Bethany with love and affection as your Alma Mater. We wish to assure those who may not be allowed to complete their training before being called to other tasks that we at the college will cooperate in every way to help them complete their program of education. The LOG is a record of that interesting period at Bethany when the Navy was "on board" with us or should we say when we were "on board" with the Navy. We want to congratulate the staff of this publication and express the hope that as you look at it in years to come you will recall with pleasure and satisfaction the time you spent at "Old Bethany", and join with us as we sing

"We'll honor and crown Thee,
O Bright Alma Mater
For thou art the regent of our destiny."

Sincerely Yours,

W. H. Cramblet

President

DEAN WEIMER

"Bernal R. Weimer, Dean of Faculty," is what the sign on his office door says, but Dean Weimer is much more to Bethany than that. He is head of the Biology department, punster superlative, and gardener de-luxe. His pet hobby at the present time, is the Bethany Band. He has worked untiringly to build this into the fine musical orgonization it now is. Dean Weimer is co-author of several Biology books ond manuels, and is the man behind the witty and amusing collection of **Bi-illogical poems** . . . Dean Weimer, just by being his own unconventional self has become one of Bethany's most outstanding personages.

DEAN HOAGLAND

Dean of Women, Head of the English Department. At the present time she is studying the finer points of the art of becoming a veterinarian under the more or less able instruction of Dr. Mahan.

Miss Hoagland is without a doubt one of the busiest people in Bethany. Running the English department is a job that would leave an ordinary person hopelessly muddled, but besides that, she solves problems, and acts as general trouble-shooter for Bethany's 125 women students. She is also faculty advisor for the Student Guides, and an active participant in the Royal Order of the Red Rose.

THE COMMANDING OFFICER'S MESSAGE

Lt. G. J. Longley, USNR
Commanding Officer
Navy V-12 Unit
Bethany College
Bethany, W. Va.

In all walks of life there are those who command our respect, regardless of their rank and position, because they possess the qualities of inspiring, capable and efficient leaders.

Lt. Longley is one of such men, and has gained the respect, admiration and good will of all the personnel under his command. Under such leaders is brought forth the spirit of which the Navy is very proud—the "Esprit-des-Corps".

"C. O."

U. S. Navy V-12 Unit
Bethany College
Bethany, W. Va.

From: The Commanding Officer
To: All Hands
Subj: Message to V-12 Trainees

1. Now that some of you have completed your tour of duty at the Navy V-12 Unit, Bethany College, you will be assigned to further duty under instruction at other naval stations. During your stay here you have acquired some knowledge, you have made many friends and you have impressed this command with your earnestness and ability. With sincere unselfish service in the U. S. Navy as your goal, successful careers as officers will be your reward.

2. To those of you who are "shipping out" in October may I say it has been a pleasure to have served with you and I wish you all the very "best of luck".

3. I am looking forward to the continued good cooperation of the men returning in November.

G. J. Longley.

NAVAL ADMINISTRATION

Novol Administration, in Bethany longuage, equals one of the smoothest-running organizations on the campus . . . There's Lt. Pieffer, chaperoning dances, with his lovely wife . . . handing out demerits, and at the same time, making people like him . . . Surgery, calling Dr. Peters . . . who keeps the navy in top physical condition . . . and then there's that "Cute, competent little Mrs. Spector" . . . our "first of the month" angel . . . A welcoming hand to our new 1st Lieut. (j.g.) Coughlin.

SHIP'S COMPANY

"Hup-2-3-4-up-down-up-down . . ." Calisthenics come in this department . . . But think of the muscles you're getting . . . The chiefs playing softball, football . . . obstacle courses . . . the ever present pharmacist's mates . . . shots, sick-bay . . . wisecracks . . . Max's pitching (ball) Skidmore's grin . . . Chief storekeeper Murph keeping mighty busy . . . Johnson and small stores . . . Sage's singing . . . Celeste smiles . . . a welcome boost when entering office for anything . . . Mayhew and his dumbbells . . . makes for an Atlas form . . . NAVY'S DREAM SHIPS COMPANY COME TRUE . . . Chiefs Redding and Winteron making it hard for basic's—Gym.

Language and Literature

Florence Hoagland, English
Pearl Mohaffey, Madern Languages
Frank R. Gay, Classics, English
E. E. Roberts, Journalism, English
Margaret Woods, Modern Languages
Earl D. McKenzie, Modern Languages
Margaret Carrigan, English
Blandina Foster, Speech and Dramatics, English

Shades of Will Shakespeare, and Virgil, and Bernhardt . . . French Verbs and Germon—Pronunciation combined with carpentry in Miss Foster's classes . . . Prof. Rob'ts and SMN paired with English, Advertising, Short-stories etc. . . . Miss Carrigan keeping the girls happy in their living quarters, and the student body at large happy with the social program . . . Dr. Gay's crowded Greek Mythology class . . . Profs. Mahaffey, Woods and McKenzie wondering if the majority of us can **ever** learn to speak any language besides English, the English department wondering if we'll ever learn that! . . . And will anyone ever forget Miss Hoagland and Mac? . . .

Religion and Fine Arts

Irvin T. Green, Bible
Rush Carter, Music

Who hasn't heard the 'symphony of sound' in the music department? By just a casual stroll through some afternoon between the hours of one and five, one can hear snatches of opera, someone singing scales, a noisy prelude by Rachmaninoff on one piano, and quiet moonlight music by Debussy on another . . . There's usually a trumpet or two, and the organ from upstairs, plus a symphony (on Records) blaring forth from one of the rooms, and the general hubbub caused by the physics lab at the end of the hall . . . Remember also Bible 11 and 12 . . . Bible papers on subjects about which we knew nothing . . . discovering that the freshman course wasn't 'so bad after all.' . . . Student preaching . . . homilitics . . . the fact that the Bible department is one of the main reasons why our Alma Mater was founded in the first place . . .

Psychology, Philosophy and Education

Andrew C. Leitch, Psychology
R. H. Eliassen, Education
Dwight E. Stevenson, Philosophy
John J. Knight, Physical Education
Arnold Nicholsen, Physical Education
Grace Benedict, Physical Education

"Look at me, I'm a moron . . ." familiar comment after a few psych courses . . . We'll always remember Chi and conditioned reflexes, Mary and Margaret, the white rats, running mazes, 'papers', and the 'shortness of time!' . . . Dr. Eliassen's education classes, the thrill of practicing teaching . . . The new, wonderful, mystifying ideas one gets from a philospohy course from Mr. Stevenson . . . The glories of Spinoza, Plato, Hobbs, and others . . . Strained backs and sore muscles from Phys. Ed. . . . Plus twinkling toes—remember the 'Colegrove-cuties' . . . Football, basketball, etc. styled by Knight . . .

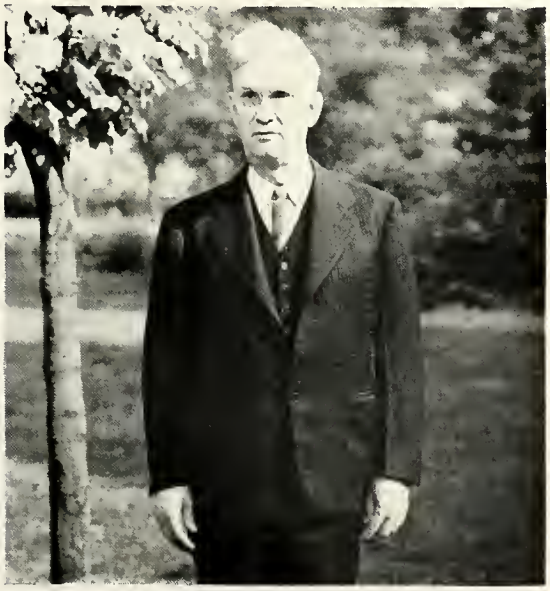

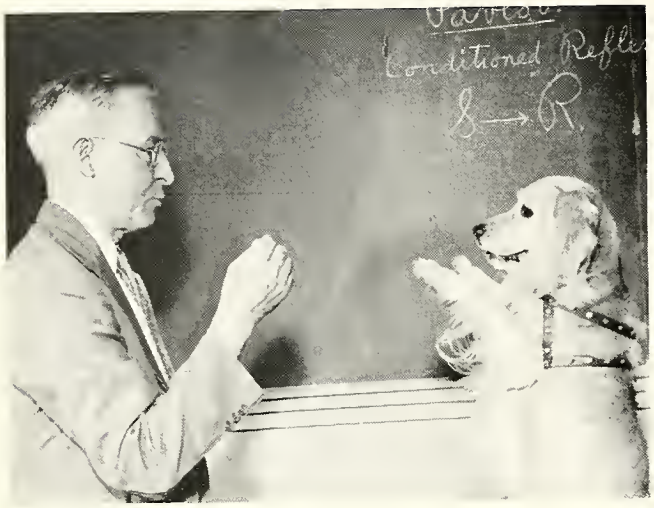
Pavlov
Conditioned Reflex
S → R

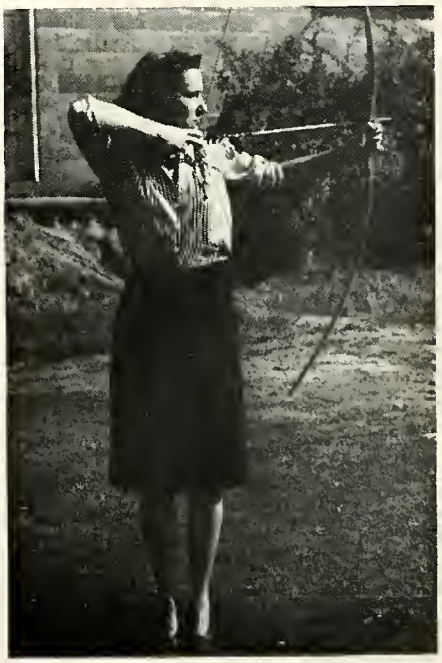

Social Studies

W. Kirk Woolery, Political Science, History
Bert Gildersleeve, Economics
Chandler Shaw, History
Charles C. Barlow, History, Director of Admissions
Jay Potter, History, Navy-Civilian Co-ordinator
Hugh Behymer, Library Science
Pauline Eley, Secretarial Training
E. C. Paustian, Sociology

Lest Memory fail us . . . Mr. Gildersleeve's convertible, and the inevitable question, "When are we getting out of class?" . . . Vain attempts to keep a priori, ex officio, ex facto, ipso facto, ipso jure, from confusing us in Dr. Woolery's political Science classes . . . Seeing Provost Woolery concerning matters such as leaving school, etc. . . . Dr. Shaw's book on **Etruscan Perugia,** and the fact that his favorite color is blue . . . Jay Potter and Beta Theta Pi and co-ordination . . . Mr. Behymer's 'no-date' ruling in the library . . . ways and means of getting around the ordinance . . . asdf;lkj#@-* in Miss Eley's beginning typing class . . . worries and more worries with shorthand . . . Consternation and dismay as to the future outcome of the human race after a few Soc courses. Barlow's History Classes . . . how to stay awake . . .

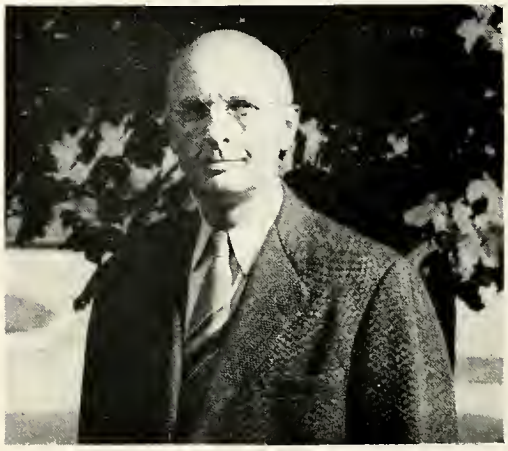

Science and Mathematics

Bernal R. Weimer, Biology
George W. Bennett, Chemistry
John S. V. Allen, Physics and Mathematics
Wilbur J. Sumpstine, Biology and Geology
Allen Simmons, Mathematics, Navigation
J. Calvin Fleming, Physics, Mathematics
John Cluss, Mathematics, Navigation
George W. Callendine, Mathematics
Wanda Zbiec, Mathematics, Engineering Drawing
Hilda Sarver, Chemistry
Bradford Tye, Mathematics
Frank M. Ellis, Mechanical Drawing
Fred A. Miller, Methematics, Physics
Howard B. Trombley, Physics
Paul E. Brown, Mathematics

Now Bethany's largest department, and one not easily forgotten . . . especially by Navy men . . . Everyone will remember with fondness Dean Weimer's band, one we can all be proud of . . . various and sundry animals in the biology department, Mr. Sumpstine's personal Hygiene course for the uninitiated, the ever-changing, yet always-the-same smell of the science building . . . Dr. Bennett leaving W&J for Bethany . . . the store-room . . . Dean Weimer's books . . . Math and Physics courses by the score . . . Dr. Allen, who, with others, discovered Isotrope (Titanium 45) . . . Sweating over Cluss's navigation course . . . Difficulties like adding 2 and 2 and getting 5 in complicated math courses . . . Miss Zbiec's encouraging, "Engineering drawing isn't really hard." . . . Mr. Trombley's taking pictures for a hobby . . . and for this monumental work . . . Speaking of hobbies, remember Sumpy's rabbits and the Dean's chickens? . . . Worry and tears, smiles and fun, all merging with other things to form an 'unknown quantity' of that indefinable Bethany quality . . .

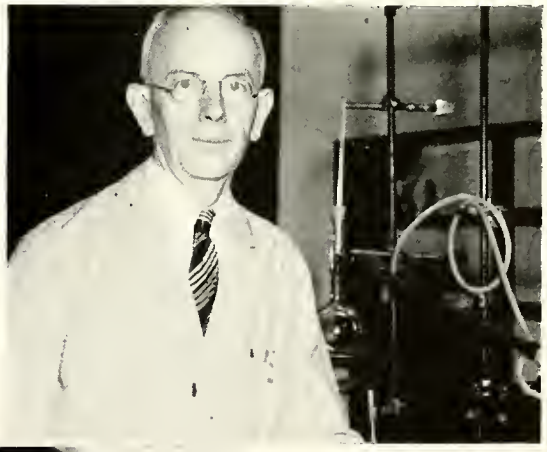

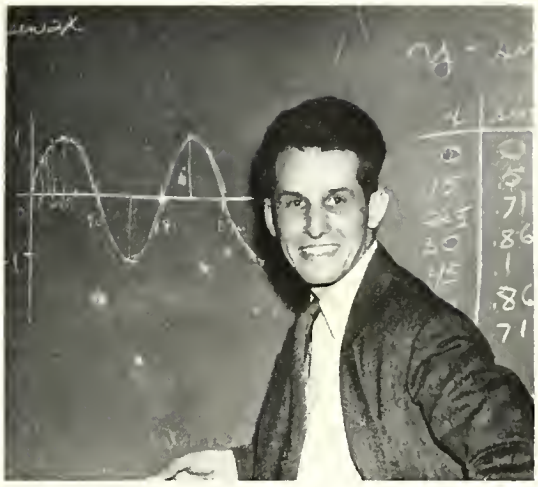

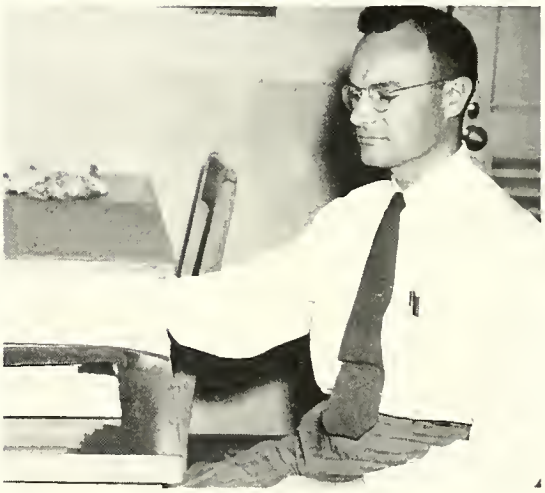

Administrative Staff

George C. Hettler, Alumni Secretary
Newton W. Evans, Bursar
Lucille Ball, Dietician
David Sopp, Superintendent of Buildings and Grounds
Dr. E. W. Mahan, College Physician
Lucille Borman, College Nurse
E. L. Perry, Bookstore
Robert Hueston, Bookstore

It's the staff that keeps the college going . . . Miss Ball keeps us alive . . . and it's a thankless job . . . which no one fully appreciates . . . Mr. Barlow keeps Bethany on the map with his publicity work . . . and incidentally had a few good suggestions to offer as far as this year-book is concerned . . . Mr. Evans is the man we argue with about affairs financial . . . Mr. Hettler keeps us informed about the actions of our alumni, and vice-versa . . . great deal to do with the publication of the Service Men's News . . . Dr. Mahan and Lucille Borman take care of us when we catch cold, or break a leg . . . Flossie (Florence Carnahan) who left Bethany and the infirmary to marry Pharmacist's mate Gibson . . . When a faucet leaks or a chair breaks, or the furnace won't work, we call Mr. Sopp . . . who's always pleasant about everything . . . Then there's Mr. Perry who keeps us in books and cokes, and claims that the class of 1893 (His class) was the best ever to graduate from Bethany . . . Mr. Hueston, everybody's friend.

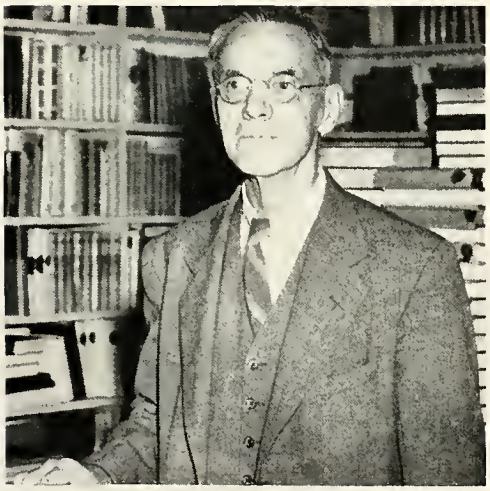

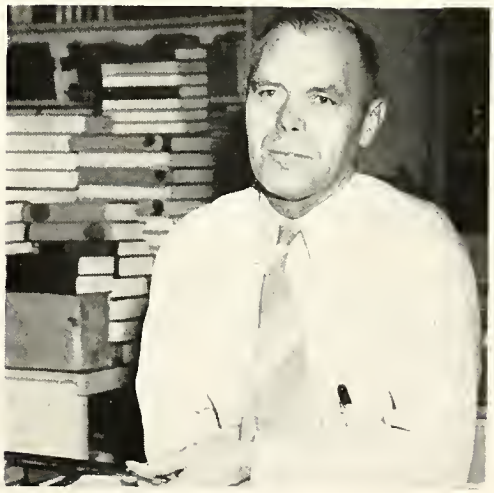

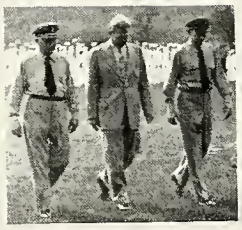

Students

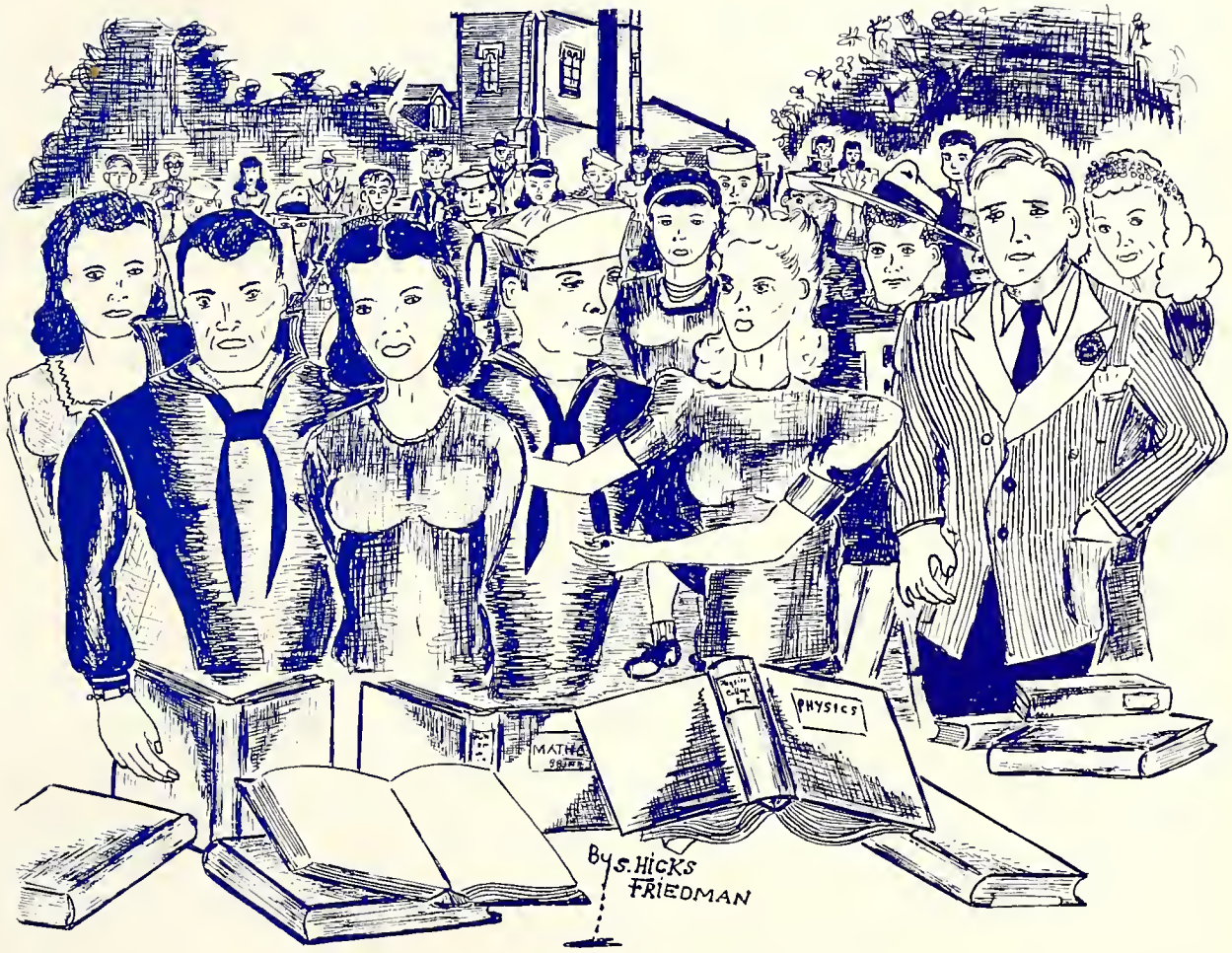

Ahoy,

Shipmates

and

Classmates

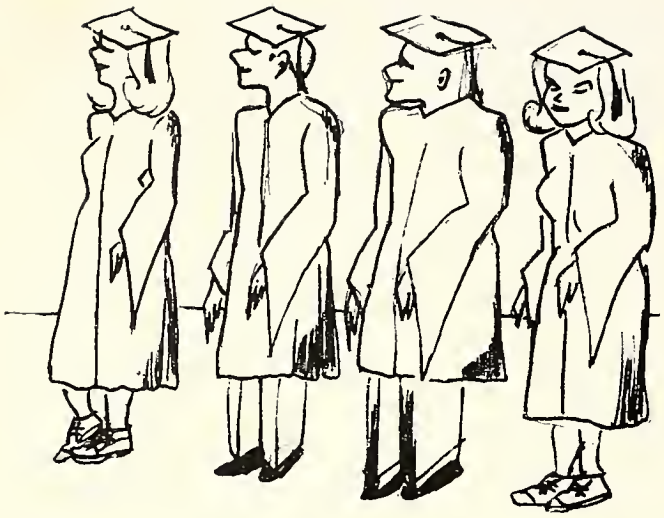

SENIORS

OFFICERS

D. YOUNG ..... Pres.
H. GIBSON ..... V. Pres.
R. JUDY ..... Sec.-Treas.

. . . another accelerated class . . . Freshmen in Sept. '41, Feb. 42 and July '42 . . . some graduating October '44, others February '45 . . . two senior meetings—one in Bee Hive—other in President's office . . . SBOG sponsored elections put Zeppo in president's chair . . . 12 days of reading period and other things . . . writtens on October 16, 17 . . . dreaded orals 17 and 18 . . . Move up Day with Padden and Whetstone starring . . . traditional senior reception . . . Graduation dance—last of season . . . Baccalaureate and Commencement . . . finis.

SENIORS

Betty Bannen . . . Beto Pin . . . Active and attractive . . . art for basketball . . .
Major—Psychology Minor—English
Phi Mu 1, 2, 3, 4; Outing Club 1, 2; YWCA 1, 2, 3, 4; French Club 1, 2, 3, 4; WAA 1, 4; Choir 2, 3; Psychology Club 4; Intramurals 1, 2, 3; Stage crew, **Berkeley Square;** Properties **Charlie's Aunt;** October grad.

Beverly Barnes . . . Stars in her eyes . . . Music on her mind . . . Bethany's song bird! . . .
Major—Music Minor—French
Kappa Delta 3, 4; Choir 1, 2, 3, 4; YWCA 1, 2, 3, 4; French Club 2, 3, 4; AWS 3, rec. sec'y 4; SBOG 3; German Club 4; Gateway House pres. 3; Colonial House sec'y-treas. 4; October grad.

Dorothy Bright . . . Photographer extra-ordinary . . . girl with the smile . . . leadership ability . . .
Major—Chemistry Minor—Biology
Radio Club 1; AWS board 1; Camera Club 1; SBOG 4; Student Guides Chairman 4; German Club 3, 4; October grad.

Gladys Brooks . . . curly hair, smiling eyes . . . kinda likes an Ensign . . . teachin' is her line . . .
Major—Economics
Minor—Secretarial Science and Education
Zeta Tau Alpha 1, 2, 3, 4; French Club 1; YWCA 1, 2, 3, 4; WAA 1, 2, 3, 4; FTA 3, pres. 4; Sports; All-Star basketball team; October grad.

Frank Buechly . . . One of the 'Alexander Campbells of the future' . . . quiet, understanding . . . ready for a laugh . . .
Major—Bible Minor—Sociology
German Club 1, 2; Alpha Kappa Pi pledge 1, 2; Ministerial Association 1, 2, pres. 3, and 4; Student Work Council of church 3, 4; Student Pastor of West Middletown Christian Church 2, 3, 4; Sociology Club 3; February grad.

Barbara Chapman . . . mania for finger nail polish . . . the kinda gal directors dream about . . . sleeping's a hobby . . .
Major—History Minor—Economics
Alpha Psi Omega 1, treas. 2 and 3, 4; IRC 2, vice pres. 3 and 4; SBOG treas. 3; Royal Order of Red Rose 2, 3, 4; October grad.

SENIORS

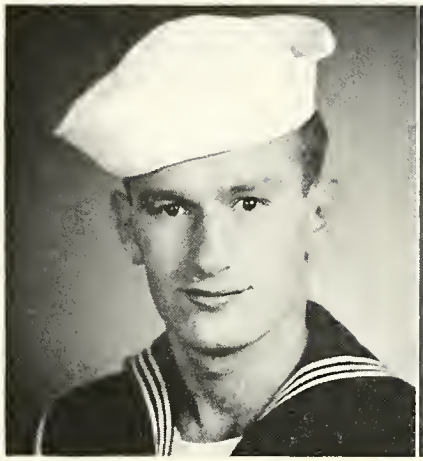

Morris Cohen . . . the quiet ond determined type . . . enjoys weekend liberties . . . Moe . . . the tie that binds . . .
Major—Biology Minor—Chemistry
George Washington College 1, 2, 3; Fleet Marine Force; Hospital Corps; Bethany College 4; Navy V-12; Battolion Commander; Platoon leader; Color guard; SBOG 4; Pre-dentol School in October.

Janet Flint . . . Alpho Xi Delta's gift to the stoge . . . called "dream girl" by some . . . blonde hair, blue eyes . . .
Major—English Minor—Speech and Dramatics
Alpha Xi Delta 1, 2, 3, 4; YWCA 1, 2, 3; Spanish Club 1, sec'y 2, 3; Alpha Psi Omega sec'y 2, 3, 4; Sociology Club 3; Pan-Hellenic Council 3; Major roles in **Charlie's Aunt, Our Town, Elizabeth the Queen, Philadelphia Story, Arsenic and Old Lace, Mary of Scotland** and **Berkeley Square;** February grad.

Charlotte Gay . . . quiet professor's daughter . . . tiny, and dependable . . . good student . . .
Major—Sociology Minor—Spanish
Alpha Xi Delta 1, 2, 3, 4; Spanish Club 1, 2, 3, 4; Outing Club 1, 2; YWCA 1; Sociology Club 1, 2, 3; February grad.

Rita Ganz . . . youngest graduate . . . "Frenchie" . . . class cutter superlotive . . .
Major—Biology Minor—Chemistry
German club 1, 2; French Club 1, 2, 3, 4; YWCA 1, 2, 3, 4; Gamma Sigma Kappa 3, 4; role in **Papa Is All** and French ploy. October grad.

Harold Gibson . . . talent on the ivories . . . a sailor from the South—drawl and all . . .
Major—Biology Minor—Chemistry
University of South Carolino; YMCA sec'y 1; Wake Forest College 1; Bethany College: Senior Class vice pres. 4; SBOG 4; Navy V-12. Med School in October.

LeRay Hall . . . the Novy's chaplain . . . also erstwhile singer . . . student through and through . . .
Major—History Minor—English
Waynesburg College: Ministerial Association 1, 2; Glee Club 1, 2; Bethany College: Navy V-12, Ministerial Associotion 3, 4; Navy Glee Club 3, 4; IRC 3, 4; SBOG 3, treas. 4; Harvard in Sept., 1944.

SENIORS

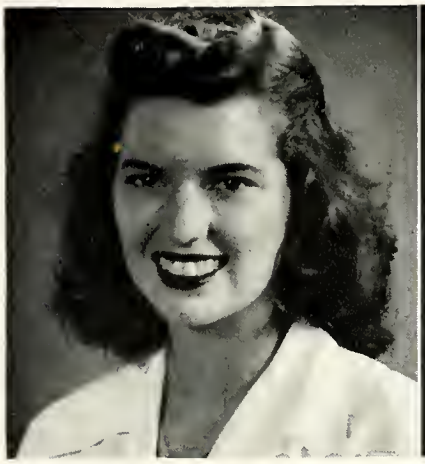

Jeanne Jordan . . . likes yachting and the Army . . . a yen for English . . . outstanding stage personality . . .
Major—English Minor—French
Kappa Delta 1, 2, 3, 4; YWCA 1, 2, 3, president 4; Bethespian 1; Alpha Psi Omega 2, 3, Director 4; Choir 2, 3; FTA 2; Gamma Sigma Kappa 4; French Club 3; Sociology Club 2; English assistant 4; October grad.

Virginia Joseph . . . sweet and lovely . . . quiet, but with a funny streak . . . easy to get along with . . .
Major—History Minor—English
Zeta Tau Alpha 1, 2, 3, pres. 4; Pan-Hellenic treas. 4; AWS 3; IRC 1, 2, 3, pres. 4; YWCA 1, 2, 3, 4; French Club 1; History assistant 3 and 4; October grad.

Ruth Judy . . . would have a soothing effect on any mental case . . . love for psychology rivaled by love for Navy and Sigma Nu . . .
Major—Psychology Minor—Sociology
Phi Mu 1, 2, 3, 4; YWCA 1; Outing Club 1; Intramurals 1, 2, 3; Spanish Club 2; Sociology Club 2, 3; SBOG 2, 3; IRC 3; Pan-Hellenic Council 3, 4; WAA 4; Sec'y-treas. of senior class 4; October grad.

Harriet Kolsan . . . eggs, bacon, rolls ! ! ! . . .clown waitress of the Bethany House . . . intelligent, friendly, likeable . . .
Major—Psychology Minor—English and Education
Spanish Club 2, 3; FTA 4; Psychology Club 4; October grad.

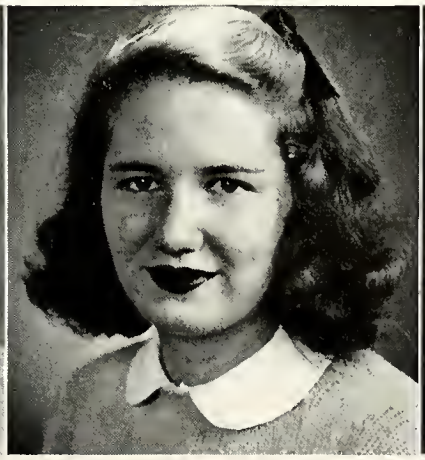

Elaine Landgrebe . . . the smile gets 'em . . . hi beautiful . . . what say for the life guard . . .
Major—Sociology—
Minor—Physical Education
Alpha Xi Delta 1, 2, pres. 3, vice pres. 4; Student Guide 3, 4; WAA 1; YWCA 1, 2, vice pres. 3, 4; Phys. Ed. assistant 2, 3, 4; Royal Order of Red Rose 2, 3, 4; Sociology Club 2, 3; SBOG 3, sec'y. 4; Pan-Hellenic treas. 3; Sports; October grad.

Esther McCandless . . . ½ of Miss Hoagland's moron jokes . . . talks, thinks and dreams Biology . . . conscientious and brilliant . . .
Major—Biology Minor—English
Alpha Xi Delta 1, 2, 3, 4; Orchestra 1, 2; YWCA 1, 2, 3, 4; Dagney Anderson Librarian 2; Girl Scout leader 1, 2, 3, 4; AWS 3, vice pres. 4; Gamma Sigma Kappa 3, 4; Biology assistant 3, 4; Senior fellow in Biology 4; **Papa Is All** cast; vice pres. Sigma Nu House 4; Gateway fire chief 4; October grad.

SENIORS

Esther McCracken . . . Wheeling, here we come . . . to cut it or not to cut it . . . Janet's other half . . .
Major—Psychology Minor—Sociology
Alpha Xi Delta 2, 3, 4; Sociology Club 2, 3, 4; Spanish Club 1, vice pres. 2, 3; Psychology Club 4; YWCA 1, 2, 3, 4; October grad.

John Padden . . . first love is Sigma Nu . . . late to breakfast again, "Martha-Jane"? . . . jitterbug-John—gain' strong . . .
Major—Chemistry Minor—Biology
Bowling Green College: Orchestra and band; Newman Club 1; Swimming Club 1; Bethany College: Chemistry Club 2, 3; Outing Club 2; Band 4; Camera Club 2; German Club 2, 3; Sigma Nu 2, Commander 3 and 4; October grad.

Frank Reusche . . . late of the Inn . . . enjoys banging away at a piano . . . Romeo of the Sigma Nu House . . .
Major—Chemistry
Minors—Math and Physics
Sigma Nu 4; Co-founder Chemistry Club 2, 3, pres. 4; SBOG 4; Forney House pres. 4; Chemistry Assistant 3, 4; Athletic Board of Control 4; Sports 2, 3, 4; October grad.

Jean Rylander . . . collecting teddy bears . . . has fun anytime, anywhere, anyone . . . wearing Bill's pin . . .
Major—Economics
Minor—Secretarial Training
Zeta Tau Alpha 1, 2, vice pres. 3, 4; Pan-Hellenic Council 4; AWS 2; Student Guide sec'y. 3, 4; Choir 2; YWCA 1, 2, 3, 4; SBOG 3, 4; Orientation Assistant 3 and 4; October grad.

Evelyn Sabol . . . languages preferred . . . brains, brains and more brains . . . nice and friendly . . .
Major—French Minor—English
YWCA 1, 2, 3; French Club 2, pres. 3 and 4; Spanish Club vice pres. 3, 4; German Club 3, 4; Gamma Sigma Kappa 3, 4; Student Library Assistant 2, 3; Fellow in Modern Languages 4; WAA 3; October grad.

Shirley Skiltan . . . a real yankee . . . charming husky voice . . . unusual eyes . . .
Major—English Minor—History
Kappa Delta 2, vice pres. 3, pres. 4; German Club sec'y.-treas. 3, 4; AWS 1, 2, 3; SBOG 3, 4; Student Guides 3, chairman 4; Pan-Hellenic pres. 4; Alpha Psi Omega pledge; Role in **Letters to Lucerne;** Social Committee co-chairman 3, chairman 4; Gamma Sigma Kappa 3, 4; Phillips Hall pres. 2; English assistant 2, 3, 4; October grad.

SENIORS

Herman Steinberg . . . have you seen Harriet . . . part-time cinema operator . . . future elements discovered by: . . .
Major—Chemistry
Minors—Math and Physics
Chemistry Club co-founder 2, pres. 3, 4; German Club 1, 2, 3, pres. 4; IRC 1, 2, 3, 4; Bethanian Staff 1; Gamma Sigma Kappa 3, 4; Chemistry Assistant 3, 4; Forney House vice pres. 4; October grad.

William Stephens . . . Treasure Island Kid . . . outstanding "Bethany booster" . . . speed demon on a Royal . . .
Major—Biology Minor—Chemistry
San Francisco Junior College 1; Phi Mu Gamma 1; San Mateo Junior College: 2; Pre-Med Club 2; Bethany College 3, 4: V-12; February grad.

Nancy Tamasek . . . Delt pin . . . shining eyes, lovely smile . . . easy to get along with . . .
Major—Biology Minor—French
Kappa Delta 1, 2, 3, treas. 4; SBOG 3; Student Guide 2, 3, 4; Alpha Psi Omega 1, 2, 3, 4; WAA 1, 2, 3, 4; French Club 1, 2, sec'y-treas. 3 and 4; YWCA 1, cabinet 2, 3; FTA 4; Biology Assistant 4; Intramural sports 1, 2, 3; October grad.

Marilyn Waugh . . . When do we eat? ? . . . co-editor of this tome . . . one of Bethany's busiest . . .
Major—Sociology Minor—Psychology
Alpha Xi Delta 1, 2, corres. sec'y. 3, rec. sec'y. 4; Sociology Club 2, pres. 3; TELL editor 2, 3, 4; Bethanian staff 1, 2; Bison staff 3; Bethany Log co-editor 4; Outing Club 1; YWCA 2, 3, 4; Sociology Assistant 3, 4; Intramural sports; February grad.

Janet Whetstone . . . likes dogs and vice versa . . . "E" for excellence and wise cracks . . . crew hats and slacks . . .
Majors—English and Biology
Kappa Delta 4; YWCA 1; German Club 2, 3; French Club 1; WAA 1, 2, 3, 4; QWS 4; Gateway Pres. 4; Fire-chief 2, 3; Biology Assistant 4; October grad.

J. Donald Young . . . immortal "King Zep" . . . oldest living undergraduate . . . "curly" . . .
Major—Journalism Minor—Speech and Dramatics
Kappa Alpha 1, 2, pres. 3 and 4; Alpha Psi Omega 4; 20 Club 2; Student Social Committee 3; SBOP 3; SBOG 3; pres. 4; Interfraternity Council pres. 3 and 4; roles in **Papa Is All, Berkeley Square** and **The Man Who Came To Dinner;** Football 2, 3; Baseball Mgr. 2; October grad.

UNDERGRADUATES

JUNIORS

. . . led by Pres. Julian Myers . . . 76 strong . . . large percent aff to Middie School . . . rest plan to graduate in '45 . . . decorations for baccalaureate . . . waiting for traditional presentation of "Key" . . .

Officers:

President—Julian Myers
Vice President—Ed Rinetti
Secretary-treasurer—Dave Patterson

SOPHOMORES

. . . big shots . . . lots of Navy transfers . . . Tech and Pitt having it out in corner during election . . . abundance of steadies . . . presidents change like South American Republics . . . Senor Dave Echols now in lead . . . second largest class group . . . worst half over when they become Juniors—they hope . . .

Officers:

President—Dave Echols
Vice President—Tom Stimmel
Secretary-treasurer—Joan Wilson

FRESHMEN

. . . 280 strong . . . mostly navy men . . . first officer's election—big riot . . . second election by cheers . . . Bud Henry comes out with presidency . . . small percentage pledged sorority and fraternities . . . tough schedules . . . what is an "A"? . . . first year always big surprise . . . could all graduate in '46 . . .

Officers:

President—Bud Henry
Vice President—Bill Dreesen
Secretary-treasurer—Betty Dickenson

JUNIORS

R. P. Ayers
P. Ball
R. P. Bannon
C. D. Bisceglia

M. M. Bright
W. J. Brown
M. Buccieri
R. L. Buck

M. Burns
N. Cowen
M. Culley
L. E. Davis

M. M. Day
B. Foley
D. V. Freas
F. R. Frey

J. Galm
P. Gilbert
A. Gass
E. Grimshaw

JUNIORS

E. Horries
R. L. Hortley
A. Horvey
R. Hofer, Jr.

H. Hutchinson
S. Ishino
B. Jones
K. Jones

O. Karp
C. Kruse
L. Lancaster
I. Lozer

S. Lehrer
R. J. Lescoe
R. J. Link
P. A. Miles

J. Myers
R. H. Nicklas
G. Northrup
J. P. Ondrechen

JUNIORS

M. Opie
W. E. Orr
D. A. Potterson
V. Perry

A. J. Reed
R. W. Riedel
B. A. Reske
E. L. Resler, Jr.

V. Rimka
E. J. Rinetti
R. Radgers
J. L. Ruckman

F. T. Rutherford
M. Sanders
D. R. Schaffer
R. D. Schreiber

W. Schwab
B. Shaffer
D. Sankroff
W. C. Silber

JUNIORS

D. Steiniger
C. W. Stewart
V. Stewart
A. Todd

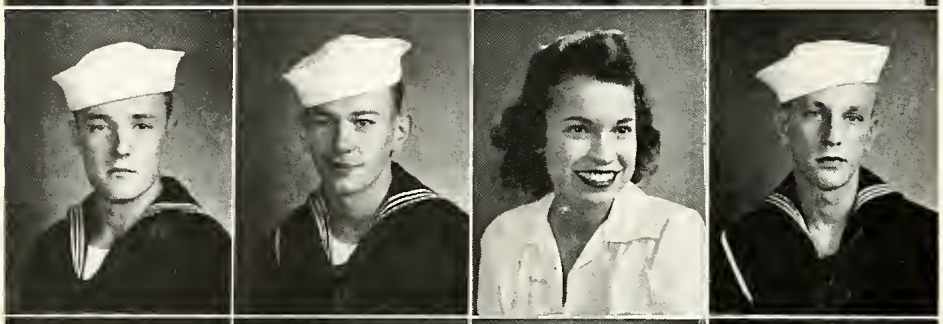

T. A. Turner
C. VonComp
R. Wagner
K. J. Ward

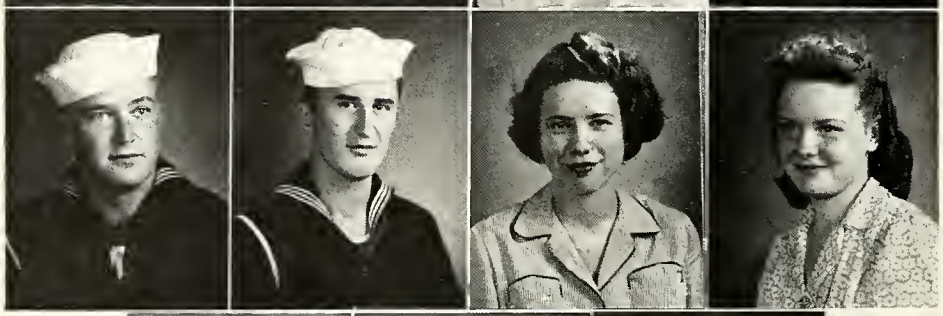

C. H. Witt
G. P. Wojcik
B. Woodhouse
F. Wright

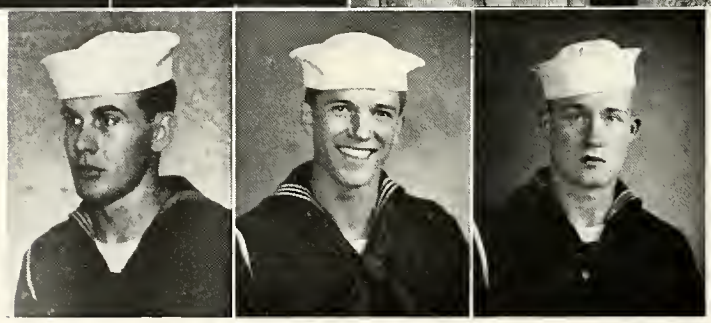

A. M. Knezevich
C. F. Plazak
R. B. Swoin

SOPHOMORES

J. Alexonder
B. L. Ammen
E. Baker
R. F. Birchard

D. O. Booher
A. Brown
E. Bryan
F. H. Campbell

M. A. Chambers
A. Chason
D. M. Clark
J. B. Clark

M. Conners
A. D'Aliberti
E. A. Damrau
M. Davidson

D. M. Darsey, Jr.
A. D. Echols, Jr.
J. Ellis
C. W. Eskey

SOPHOMORES

A. L. Evers
S. German
C. J. Gibbs, Jr.
A. J. Galdstein

R. J. Gardan
C. Harvey
B. Heinlein
S. Humphrey

R. Jewell
H. Kammen
W. M. Kirkpatrick
N. J. Kazakoff

J. F. Latorre, Jr.
A. W. Lehman
W. B. Lewis
M. N. Lahr

W. F. McMahon
L. Marran
S. Mason
J. R. Mehalick

SOPHOMORES

G. W. Mellon
B. Mikels
J. A. Mocha
D. Monczynski

J. W. Mundell
J. McMullen
L. B. Nicely
D. R. Owen

W. M. Pandak
B. L. Pardew
K. N. Payne
I. Phillips

W. B. Pond
M. Rauscher
R. Rebholz
F. Repp

W. B. Robinson
B. K. Rose
R. C. Rumbaugh
D. Saeltzer

SOPHOMORES

E. Santiago
A. Scheer
K. Smith
R. B. Smith

B. J. Smith
T. Stimmel
M. Stuart
O. H. Tachovsky

M. Teater
K. R. Thompson
A. J. Vorrati
R. A. Watkins

P. J. Waugh
J. Williams
J. Wilson
M. Winski

FRESHMEN

A. A. Agraphiotis
J. Aitken
J. M. Alderman
B. B. Altemus

F. J. Andress, Jr.
G. R. Armstrong
D. M. Arter
D. W. Ashby, Jr.

J. S. Bachman
J. W. Bagasi
D. W. Baileys
R. C. Barrington

H. W. Bassett
J. O. Bauer
C. L. Beal
M. E. Beathard

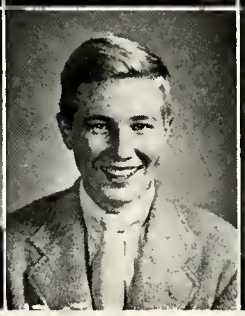

R. O. Bell, Jr.
D. Benedict
J. R. Bennett
T. Benson

FRESHMEN

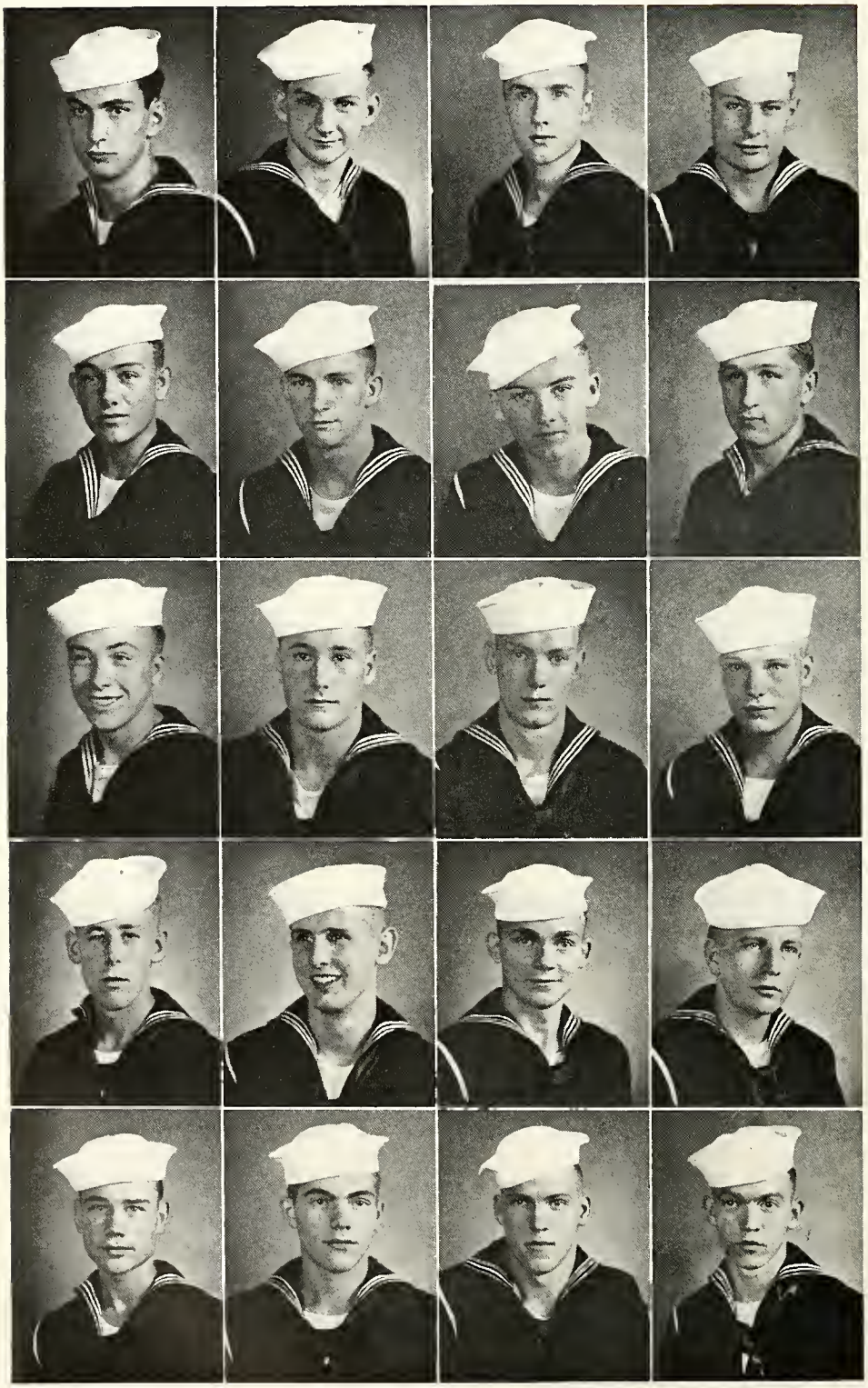

J. C. Beyersdorfer
R. F. Bobofchok
W. J. Bolger
A. P. Bollens

M. R. Booth
D. D. Born
J. E. Boulton, Jr.
R. T. Bowman

E. E. Brottoin
J. B. Bredt
D. L. Brendle
D. Brown

E. W. Brown
K. Brown
R. E. Brown
R. T. Brown

D. H. Buck
R. R. Butler
C. E. Burford
J. C. Collohan

FRESHMEN

M. Cambeis
T. L. Campbell
R. L. Carnahan
J. W. Carney

L. E. Carr
A. J. Catania
J. F. Catlett
R. E. Caudle

N. D. Chetlin
G. A. Chiaverini
R. Cicerchi
D. H. Claggett

W. A. Clark
F. J. Clawson
J. B. Clemens
V. Clemens

G. R. Clawes
F. S. Cochrane
P. V. Coleman
J. J. Craumer

FRESHMEN

P. N. Crockett
R. B. Crossett
D. S. Dasovich
C. C. Davis, Jr.

D. Davis
E. C. Davis
W. C. Davis, Jr.
H. H. Deem

J. R. Deringer
E. Dickenson
D. P. Dooley
R. C. Doolittle

D. G. Dorencamp
D. J. Doracak
C. M. Dorsett
W. R. Dorsey

W. B. Drayer, Jr.
W. Dreesen
A. S. Dugan, Jr.
R. E. Dunlap

FRESHMEN

A. C. Early, II
D. F. Eichar
D. L. Eicher
D. R. Eppley

K. F. Ertell, Jr.
W. N. Ertle, Jr.
J. H. Evans, Jr.
T. Fabeck

W. G. Failinger
V. R. Favero
R. Ferguson
R. W. Figuly

L. Finney
R. C. Fisher
M. Fitch
R. J. Fithian

J. R. Faga
R. E. Frasure
S. H. Friedman
A. Frisch

FRESHMEN

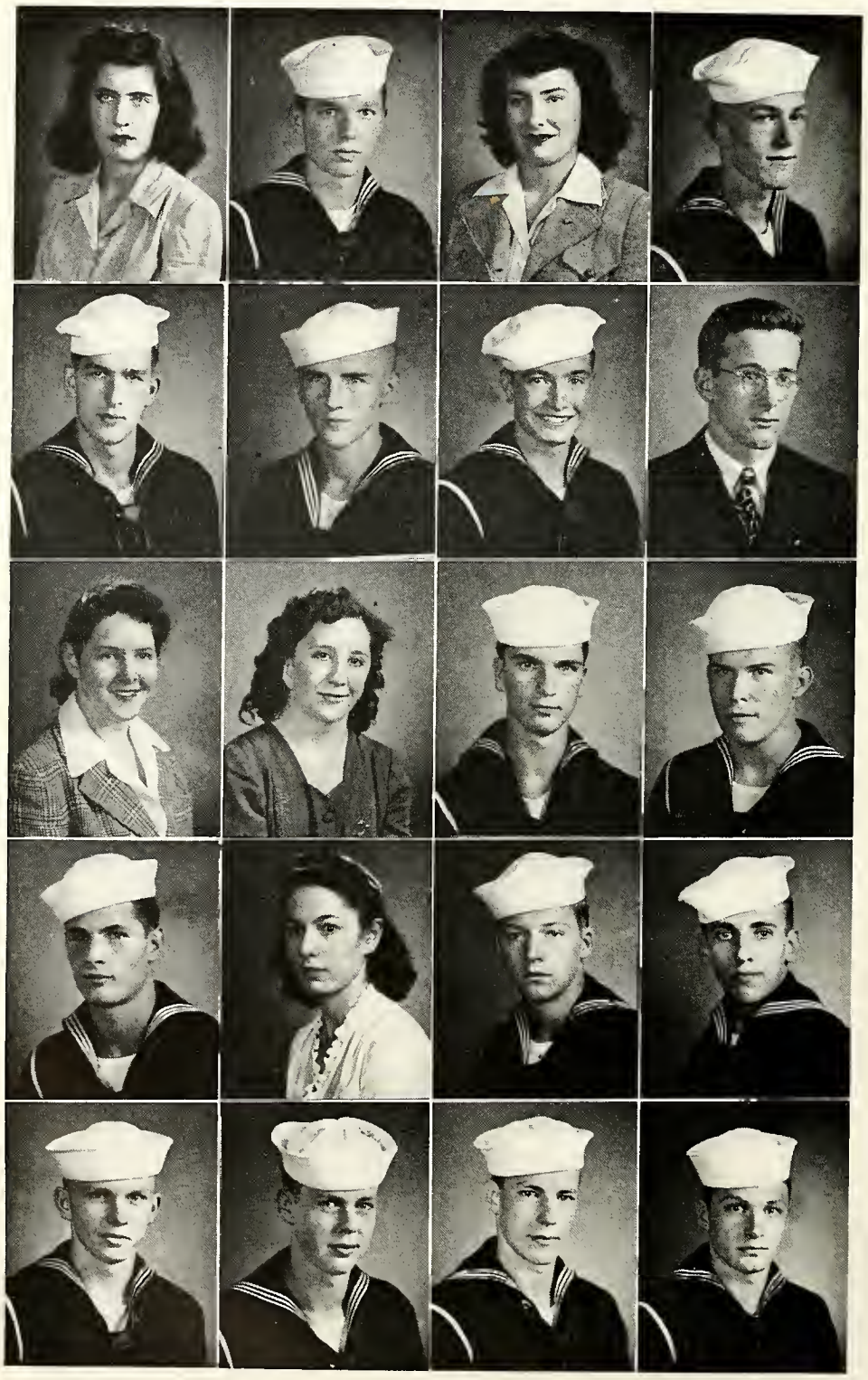

M. Flaherty
E. H. Frandorf
J. Garcia
D. L. Geldbach

L. E. Gilbert
Z. E. Glawacki
H. C. Gare, Jr.
G. Golden

J. Garden
D. Grave
G. G. Guist
J. R. Hockney

G. P. Haddle
P. Hager
W. C. Handlan
D. D. Harlan

R. G. Harman
G. E. Hartmeyer
G. R. Hawkins
C. V. Helm

FRESHMEN

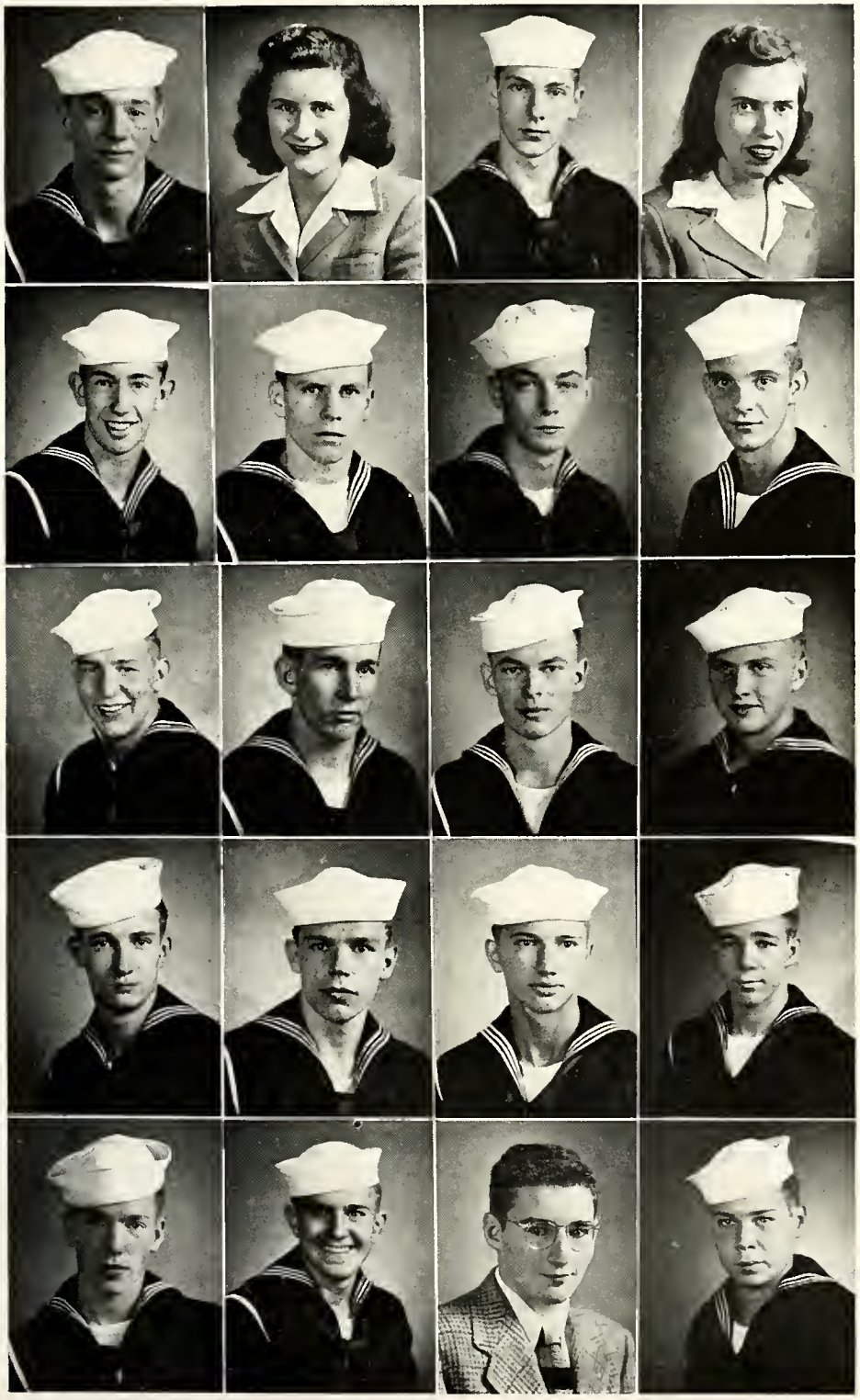

L. G. Henry, Jr.
D. Hilf
R. W. Himilick
B. Hixon

W. W. Hoffman
G. R. Holmes, Jr.
P. G. Hughes
N. E. Hurst

W. R. Jahnke
J. O. James
O. C. Jeffrey
J. A. Jenkins

A. H. Jergel
W. E. Johnson
R. D. Johnston
R. M. Jones

J. J. Joyce
E. J. Keleman
B. Kollman
H. W. Kennelty, Jr.

FRESHMEN

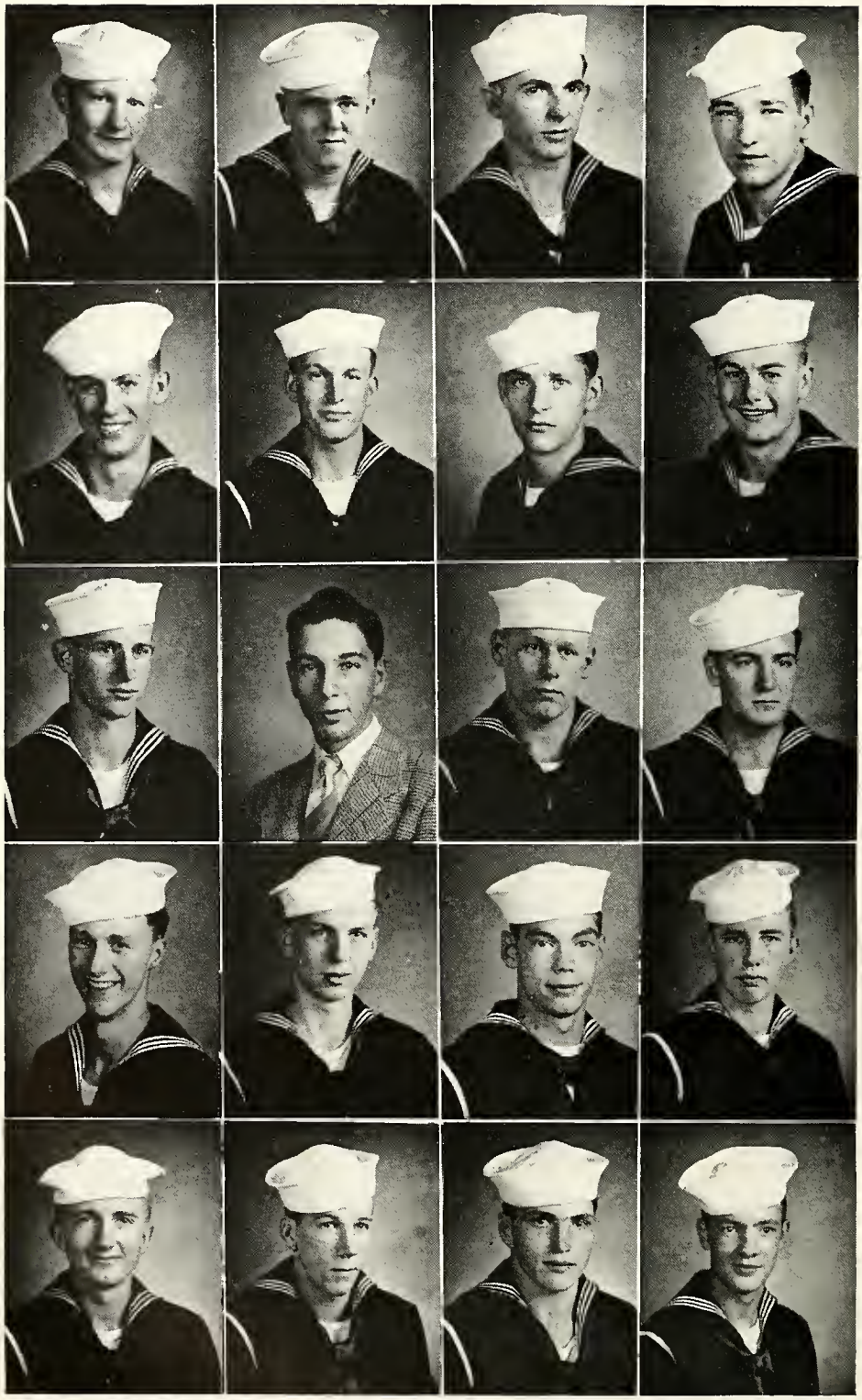

D. W. Kissinger
L. K. Kloss
H. M. Knight
M. A. Kabaly

A. V. Korby
R. Krumpack, Jr.
J. Latkin
J. G. Leifeld

J. K. Lephart
E. Loeser
J. C. Laufman
O. G. Lough

D. B. Laveless
W. B. Lucas
F. R. Madden, Jr.
R. H. L. Magoto

J. E. Mahoney
W. R. Marsh
T. R. Marshall
W. A. Martin

FRESHMEN

E. K. Motto
M. Meissner
K. L. Meyer
E. J. Miller

W. T. Miller
W. Miner, Jr.
J. W. Mitchel
J. A. Molinaro

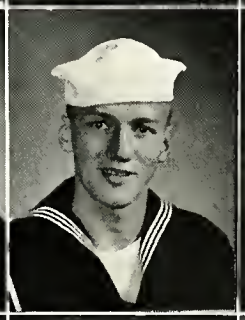

J. Monteleone
R. D. Moore
W. R. Moore
R. H. Morris

J. F. Murphy
S. Muryn
L. A. McClain
J. P. McCaul, Jr.

A. Neumeister
R. D. Oatney
K. Palmer
O. K. Parrett

FRESHMEN

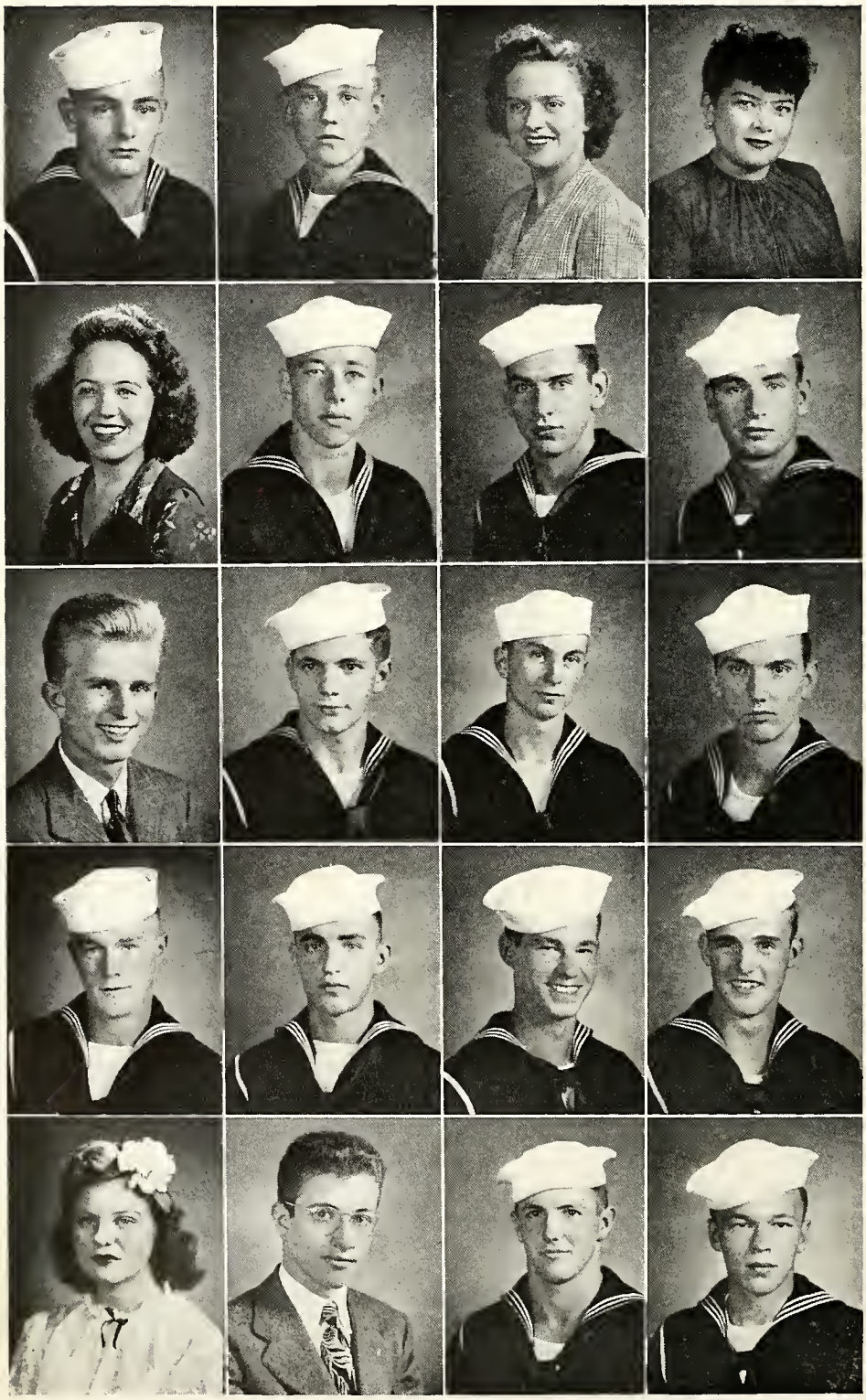

J. E. Parsons
J. R. Peat
S. Levet
E. Perez

S. Pernetas
C. W. Perryman
R. F. Peters
R. M. Peters

R. Peters
G. D. Phillips
A. D. Plaugh
J. D. Pratt

G. E. Paulson
R. A. Prestier
R. C. Price, Jr.
W. C. Pritchard

D. Pushkarow
J. Quen
H. F. Rader
M. Randolph

FRESHMEN

D. Roymond
J. S. Reardon
G. J. Reiling, Jr.
M. Risberg

J. K. Roberts
J. L. Roberts
S. R. Robinson
E. Rogers

E. Rohlf
R. A. Ross
T. S. Salato
W. R. Samuels, Jr.

A. J. Sanker
G. D. Scheel
W. Schoener, Jr.
J. R. Schrencongost

W. Schroth
R. J. Schubert
M. H. Selekmon
W. K. Selvig

FRESHMEN

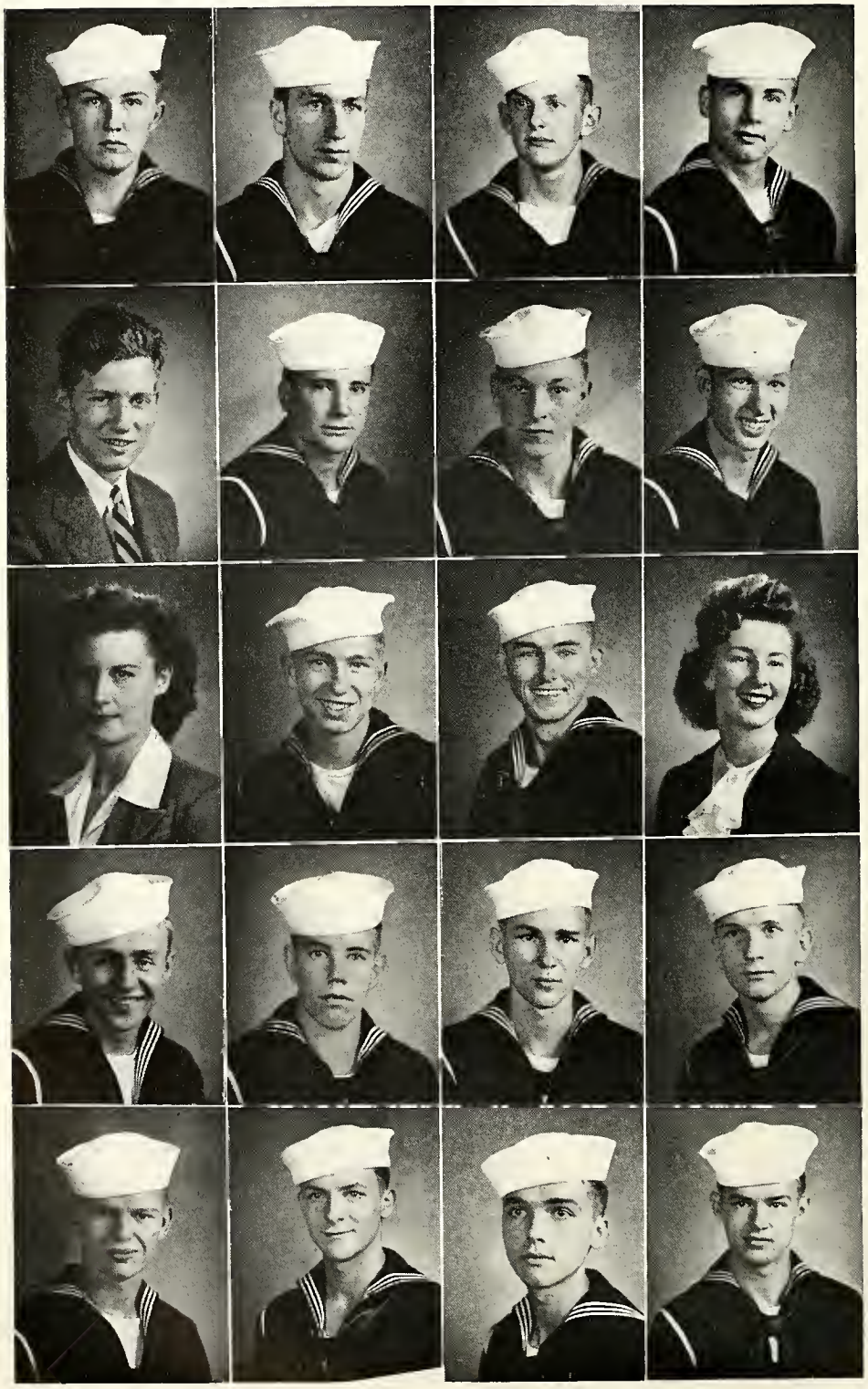

M. J. Siman
B. D. Sisler
J. R. Shepard, Jr.
L. N. Short, Jr.

L. Slobodkin
J. Slovik
H. L. Smith
W. R. Smith

M. Snyder
C. M. Spaulding
E. F. Spurlock
M. Stacko

D. H. Stansbery
C. A. Stengel
R. W. Stephens
C. M. Stewart, Jr.

J. P. Stewart
L. E. Stitt
R. L. Stultz, Jr.
G. D. Sudac

FRESHMEN

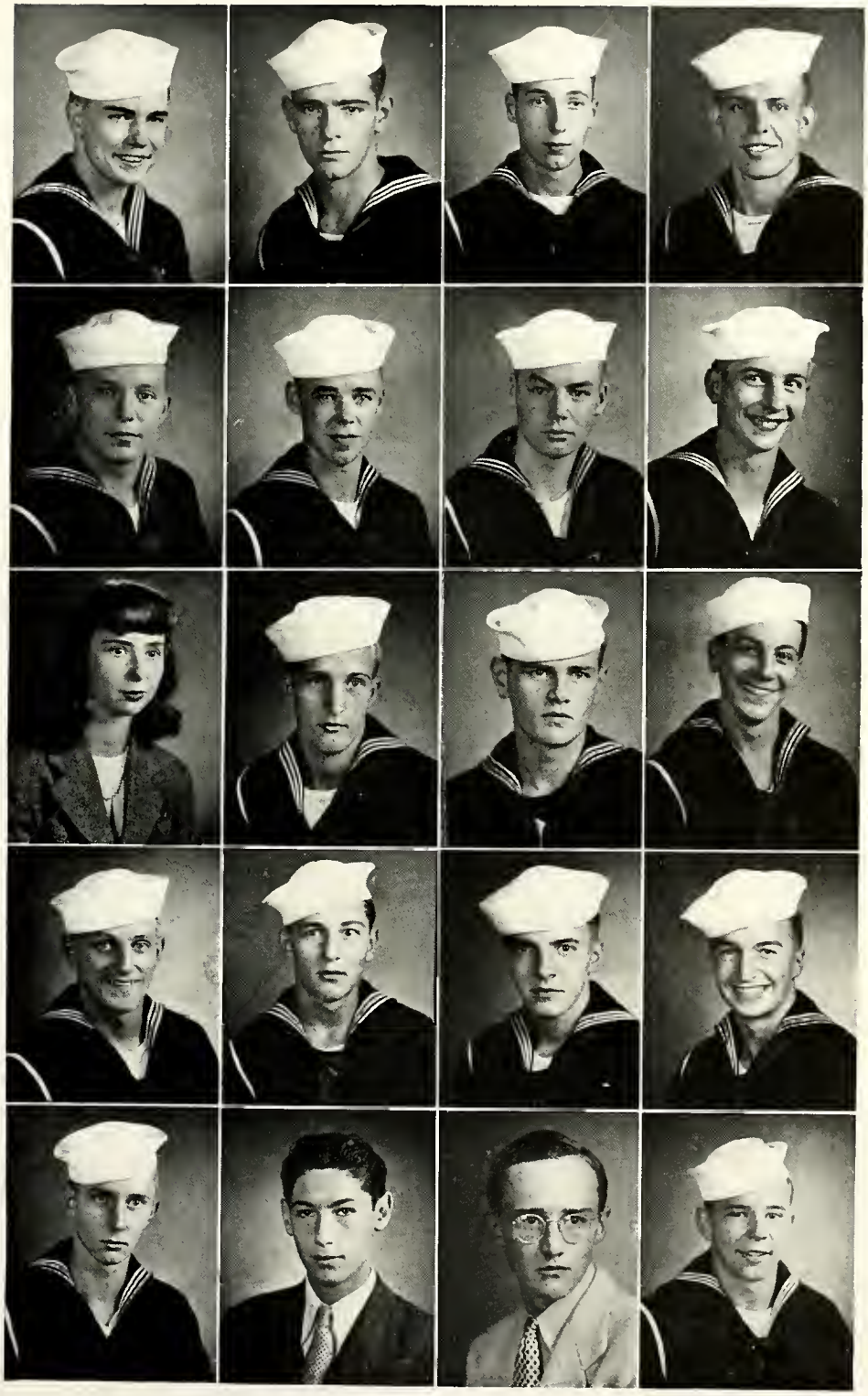

C. A. Terry
D. N. Thompson
E. M. Thwaite
C. H. Toproni

J. E. Trabits
H. J. Trefzger
W. A. Trent
T. W. Truslow

B. Unger
O. U. Vandelinde, Jr.
J. Vontol
G. L. Vickers

B. Vido
G. C. Vonbargen
J. W. Walters
A. J. Wasko

R. H. Watts
M. Weinrich
A. W. Wells
D. B. Wenzel

FRESHMEN

D. L. Weston
L. L. Wharton
R. M. Whitoker
R. W. White

E. E. Wick
J. R. Williams
J. I. Wilson
R. T. Witwicki

J. A. Wolfe
R. A. Wolschlag
P. M. Young
W. B. Young

W. B. Yount
P. Zophyr
H. Zettler
J. Zilko, Jr.

L. N. Zimmer

Founded at Lombard College, April 17, 1893

57 college chapters

60 alumnae chapters

15 alumnae clubs

Colors: light and dark blue and gold

Flower: pink Kilarney rose

Badge: quill

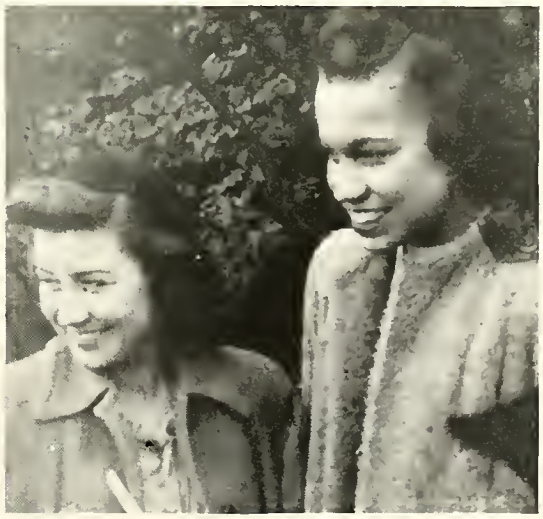

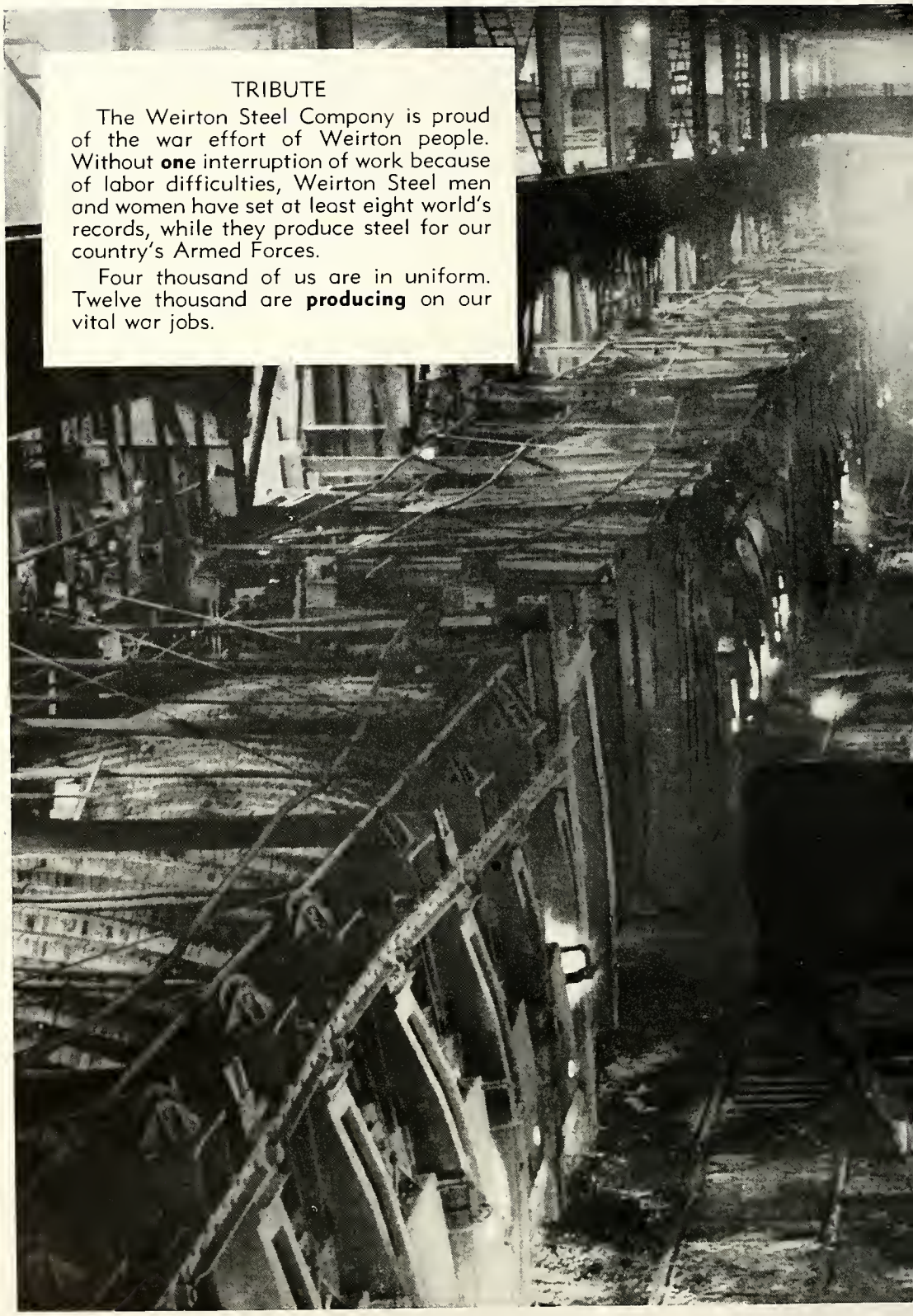

TRIBUTE

The Weirton Steel Company is proud of the war effort of Weirton people. Without **one** interruption of work because of labor difficulties, Weirton Steel men and women have set at least eight world's records, while they produce steel for our country's Armed Forces.

Four thousand of us are in uniform. Twelve thousand are **producing** on our vital war jobs.

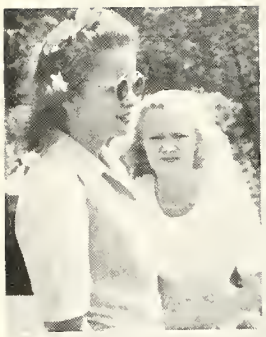

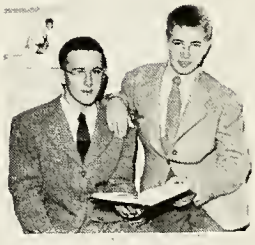

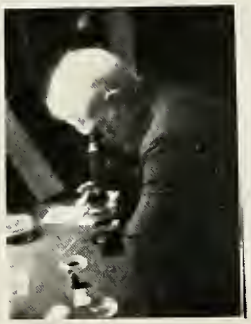

Activities

"A beautiful moonlight night . . . Bright stars and the luscious smell of flowers."
He closes his eyes as the soft words flow from his lips . . .
"Honey, did you buy a Student Union Card?"

ALPHA XI DELTA

Officers:

President—Betty Foley

Vice President—Elaine Landgrebe

Recording Secretary—Marilyn Waugh

Treasurer—Ruth Wagner

Corresponding Secretary—Genie Grimshaw

. . . Rose Formal complete with picket fence and trellis . . . famous last words—"Who'll make a 4th for bridge?" . . . chapter's trip to Wheeling . . . Scholarship cup for two straight semesters . . . Wheeling alumnae tea . . . "All righty" . . . Sun. nite picnics . . . Sig serenaders . . . Randolph Macon spree . . . feeds every night . . . Mamma . . . entertaining the Longley's and Peiffer's . . .

FIRST ROW: Eugenia Grimshaw, Esther McCandless, Elaine Landgrebe, Charlotte Gay, La'Reva Lancaster

SECOND ROW: Marilyn Waugh, Patricia Waugh, Mrs. Hine (house mother), Janet Flint, Esther McCracken, Betty Shaffer

THIRD ROW: Martha Opie, Margaret Conors, Polly Williams, Betty Foley, Shirley Humphrey, Joan Wilson, Ruth Wagner, Betty Dickinson

KAPPA DELTA

Officers:

President—Shirley Skilton
Vice President—Betty Ann Reske
Secretary—Nancy Whitehead
Treasurer—Nancy Tomasek

. . . hanging their bonnets at the Beta House . . . reception at the house after the Thomas-Murphy wedding . . . formal banquet with dates . . . Lee Fiess and Beverly Barnes recitals . . . revising popular songs . . . farewell breakfast for seniors at Reservoir Hill . . . Katie Rose gets initiated . . . awe-inspiring Navy serenade . . . conference at Penn State . . . surprise birthday party for Miss Metzner . . . KD bridge as papular as ever . . .

FIRST ROW: Barbara Rose, Betty Ann Reske, Shirley Skilton, Louise Truxel
SECOND ROW: Nancy Tomasek, Nancy Cowen, Shirley Mason, Anne Brown
THIRD ROW: Beverly Barnes, Jeanne Jordon, Beverly Mikels, Robin Goss, Marjorie Cambies, Evelyn Jones

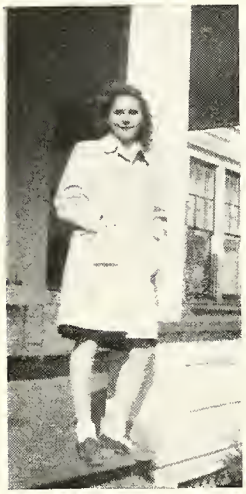

Founded at Virginia State Teachers College, October 23, 1897

70 college chapters

115 alumnae groups

Colors: olive green and pearl white

Flower: white rose

Badge: diamond shaped, displaying gold dagger, and the letters KD

PHI MU

Officers:

President—Annabelle Todd
Vice President—Pat Ball
Secretary—Mary Buccieri
Treasurer—Olga Karp

. . . Mother's Day . . . Senior picnic on Reservoir Hill . . . pledges entertain with radio script . . . gay times in the old Phi Tau House . . . serenading patronesses in a terrific downpour . . . Wheeling Steelmakers down for formal at Sig House for pledges . . . corn roasts . . . Mrs. Trombley's Saturday night rolls . . . weiner roast at the fish pond . . .

FIRST ROW: Ruth Judy, Olga Karp, Betty Lou Baker, Mary Buccieri,
SECOND ROW: Pat Ball, June Galm, Mrs. Magee (house mother), Martha May Bright, Mary Stuart, Marjorie Teater
THIRD ROW: Betty Harries, Annabelle Todd, Mary Stacko, Pat Fagan, Doris Saeltzer, Betty Bannen

Founded at Wesleyan College, Macon, Georgia, January 4, 1852

60 college chapters

102 alumnae groups

Colors: Rose and white

Flower: enchantress carnation

Badge: oddly shaped shield of gold overlaid with a black shield bearing two bands, three stars, a hand clasping a heart, and the Greek letters "PM"

ZETA TAU ALPHA

Officers:

President—Jane McMullen
Vice President—Virginia Perry
Secretary—Marion Burns
Treasurer—Phyllis Miles
Historian—Kitty Jones

. . . the Stardust formal with the "Castle Song" motif . . . buffet picnic for alumnae . . . Marybelle's steak dinner by candle light . . . Saturday night feeds . . . the spacious Point Breeze mansion . . . the ZTA bus . . . traditional initiates' party . . . dancing on the front porch . . . Rye's and Betty Lee's frat pins . . .

FIRST ROW: Jean Rylander, Phyllis Miles, Betty Lee Pardew, Thamar Benson
SECOND ROW: Sara German, Marian Burns, Virginia Perry, Virginia Joseph, Jane McMullen
THIRD ROW: Mary Belle Carmen (house mother), Mary Snyder, Darothy Pushkaraw, Mary Josephine Gordan, Caralyn Harvey, Ruth Rebhalz, Kathryn Jones
LAST ROW: Evelyn Bryan, Margaret Ann Chambers, Gladys Brooks

Founded at Virginia State Normal School, October 15, 1899

63 college chapters

106 alumnae groups

Colors: steel gray and turquois blue

Flower: white violet

Badge: shield of black enamel superimposed on shield of gold. Black shield bears five pointed crown and letters "ZTA"

"THE INN"

"THE HIVE"

BETA THETA PI

. . . Psi reorganizes after a year's inactivity . . . Five new pledges . . . Chapter House now harboring Kappa Deltas . . . Betas are scattered but meeting hall is in the old post office . . . lots of interior decorating and floor sanding . . . Memories of Dawn Dance may come true in near future . . . **Cats** just left to be sworn in . . . the Navy . . .

Colors: Pink and light blue
Flower: pink rose
Symbol: Dragon
Publication: THE BETA THETA PI

Officers:

President—Charles Van Camp
Vice President—Anders Evers
Treasurer—Edwin Resler
Recording Secretary—Anders Evers

Actives:

Charles Van Camp
Anders Evers
Edwin Resler

Pledges:

James Clark
Donald Fannin
Robert Ferguson
George Hawkins
Leonard Stitt

FIRST ROW: Clark, Evers, Van Camp, Resler
SECOND ROW: Ferguson, Hawkins, Stitt, Fannin

KAPPA ALPHA

Beta Beta Chapter

. . . inactive for a year but began anew last June . . . "Rebel Chapters" . . . six actives and ten pledges . . . BETHANY LOG staff occupying chapter room . . . rumor of an Alpha Xi-Kappa Alpha dance . . . hell-week reversed

Colors: Crimson and Gold
Flower: Magnolia and Red Rose
Symbol: The KA Shield
Publication: K. A. **Journal**

Officers:

President—J. Donald Young
Vice President—Julian Myers
Secretary-Treasurer—Julian Myers

Actives:

Bennett Lewis
Fritz Frey
Julian Myers
J. Donald Young
Walter Ertle
Charles Terry
David Benedict
Gene Golden
Bob Watkins
Bob Price
Frank Cochrane
R. B. Smith

Pledges:

James Roberts
Leo Short
Ray Birchard
William Smith

FIRST ROW: Watkins, Benedict, Short
SECOND ROW: Myers, Terry, Young, Lewis, Ertle
THIRD ROW: Price, Cochrane, Smith, W. R., Golden, Birchard, Smith, R. B., Frey

SIGMA NU

Epsilon Chapter

. . . occupying a six room suite over the post office . . . girls using their chapter house for dorm . . . thirty-three pledged and twenty-six initiated since Navy hit Bethany . . . Spring Formal and annual Bowery Brawl . . . Chicken dinner and trimmings before the dance . . . Saturday night informal affairs . . .

Colors: Black, white, and gold
Flower: White Rose
Symbol: Serpent
Publication: The DELTA

Officers:

Commander—John Padden
Lt. Commander—Donald Schaffer
Recording-Secretary—David Echols
Treasurer—Irving Phillips

Actives:

John Padden
Malcolm Day
Donald Schaffer
Irving Phillips
Art Wells
Dave Echols
Dave Davis
Frank Reusche
Malcolm Fitch
Rudy Hofer

Pledges:

Andy Korby
Clarence Gibbs
Bill Dorsey
Bud Henry
Tom Marshall
Howard Zettler
John Bennett
Kenny Thompson
Clifton Perryman
Bill Handlan
Lee Gilbert

FIRST ROW: Davis, Fitch, Zettler, Thompson
SECOND ROW: Padden, Schaffer, Korby, Echols
THIRD ROW: Hofer, Phillips, Reusche, Bennett, Henry, Day

ALPHA PSI OMEGA

FIRST ROW: Myers, Tomosek, Jordon, Reske, Young
SECOND ROW: Flint, Chopmon, Skilton, Crockett, Miss Foster, Riedel, Monczynski, Alexonder, Hutchinson

Officers:
Director—Jeanne Jordon
Stage Manager—Betty Ann Reske
Faculty Adviser:—Miss Foster

. . . National honorary dramatic fraternity . . . membership thraugh the fulfillment of national requirements . . . interest in theatre work is necessary . . . meetings held every other week except during play production time . . . all dramatic enterprises under Alpha Psi's wing—**Berkeley Square** (except casting and costuming); **Man Who Came to Dinner** . . . reorganized Bethespian Club . . . informal picnic for Chuck Bell . . .

Scene from "Berkeley Square"
Act. II - Scene I

STUDENT BOARD OF GOVERNORS

Officers:
President—J. Donald Young
Vice President—Walter Ertle
Secretary—Ruth Wagner
Treasurer—LeRoy Hall

. . . the student governing body . . . get together on the first and third Wednesdays or whenever there's money to be allotted . . . student union cards—those little blue-green slips of cardboard . . . this year's major appropriation went for the BETHANY LOG . . . supervise publications and sports . . .

FIRST ROW: Ertle, Foley, Young, Wagner, Hall
SECOND ROW: Dickinson, Skilton, Wilson, Humphrey
THIRD ROW: Kissinger, Cohen, Gibson, Eskey, Mellon, Reusche

FIRST ROW: Shaffer, Galm, German
SECOND ROW: Chapman, Teater, Barnes, McCandless, Whetstone

ASSOCIATION OF WOMEN STUDENTS

Officers:
President—June Galm
Vice President—Esther McCandless
Recording Secretary—Beverly Barnes
Faculty Adviser—Miss Carrigan

. . . Women's governing board . . . legislate every Monday at 5:00 . . . responsible for assigned seating lists . . . three black marks and you're campused! ! ! . . . scholarship dinner each grading period . . . booklets for the Freshies . . . required to look intelligent . . . AWS . . .

STUDENT GUIDES

Officers:

Chairman—Dorothy Bright
Secretary—Betty Woodhouse
Faculty Adviser—Miss Hoagland

. . . assist Freshman counsellors with their counselees . . . meet twice a month in Miss Hoagland's apartment . . . help Freshman girls become adjusted to college life . . . set examples . . . indulged in one picnic . . .

FIRST ROW: Rylander, Skilton, Bright, Woodhouse
SECOND ROW: Tomasek, Cowen, Grimshow, Reske, Wagner, Landgrebe, Burns

FIRST ROW: Joseph, Foley, Skilton, Todd
SECOND ROW: Reske, Rylander, Lancaster, Wagner, Galm

PAN-HELLENIC COUNCIL

Officers:

President—Shirley Skilton
Vice President—Annabelle Todd
Secretary—Betty Foley
Treasurer—Virginia Joseph

. . . council organized to unify interests of fraternity and non-fraternity women . . . meets every other Thursday . . . regulates rush weeks . . . revised constitution and brought amendments up to date . . . officers determined by a rotating process . . . entertains national representatives . . . sets up rushing regulations . . . squelches sorority rivalry . . .

YOUNG WOMEN'S CHRISTIAN ASSOCIATION

Officers:

President—Jeanne Jordon
Vice President—Nancy Cowen
Secretary—Sakaye Ishino
Treasurer—Kathryn Smith
Faculty adviser—Miss Mahaffey

. . . YW cabinet has meetings every Thursday afternoon . . . entire group has monthly programs . . . big picnic for Freshmen on Reservoir Hill . . . song fest . . . Sunday afternoon tea welcoming Miss Mahaffey back from Mexico—candy store's latest candy and nuts . . . skit and musical night . . . responsible for candy boxes in girls' dorms . . . YWCA

FIRST ROW: Cowen, Ishino, Jordon, Miss Mahaffey, Kruse, Smith, Foley, Alexander
SECOND ROW: Barnes, Chapman, McCandless, Bannen, Sabol, Tomasek, Risberg, Burns, Pernettos, Raymond, Teater
THIRD ROW: Mason, Rimka, Monczynski, Galm, Reske, Rogers, Hilf, Bryon, Todd
FOURTH ROW: Hager, Jones

FIRST ROW: Mikels, Miss Zbiec, Burns , Miss Benedict, Teater
SECOND: Tomasek, Judy, Bryon, Hager, Chambers, Buccieri, Rose, Brooks, Pernettas, Garcia, Risberg

WOMEN'S ATHLETIC ASSICIATION

Officers:

President—Marion Burns
Vice President—Pat Ball
Secretary-Treasurer—Marjorie Teater
Faculty Advisers—Miss Zbiec and Miss Benedict

. . . get together the first Monday of every month . . . sponsor annual highschool play days . . . picnic with lots of chocolate bars . . . Bowling party with Miss Benedict setting the pins . . . splash party . . . have charge of the girl's intramural free-for-alls . . . W.A.A.

GAMMA SIGMA KAPPA

Officers:

President—June Galm
Vice President—Betty Foley
Secretary-treasurer—Evelyn Sabol
Faculty Adviser—Professor McKenzie

. . . honorary scholastic fraternity . . . members must have quality point rating of 2.25 for four consecutive semesters—never falling below a 2. during that time . . . meet approval of the Committee on Honors . . . get free copy of BETHANY YEARS . . . meetings whenever Prof. McKenzie gets the impulse. . . . all Phi Beta Kappas on campus are members . . .

FIRST ROW: McCandless, Faley, McKenzie, Galm, Sabal
SECOND ROW: Stewart, Skiltan, Steinberg, Cowan, Gans

FIRST ROW: Hall, Galm, Joseph, Chapman, Frisch
SECOND ROW: Loeser, Flaherty, Zettler, Weinrich, Slabadkin, Tadd, Steinberg

INTERNATIONAL RELATIONS CLUB

Officers:

President—Virginia Joseph
Vice President—Barbara Chapman
Secretary-Treasurer—Alan Frisch
Faculty Adviser—Dr. Shaw

. . . meeting on the first and third Thursdays . . . associated with the Carnegie International Relations Club of the Carnegie Institute . . . discussion of the Boundaries After the War . . . special book shelf in the library . . . "Foreign Policy Planks and Political Parties" . . . Post War Problems . . . I. R. C. . . .

PSYCHOLOGY CLUB

Officers:

President—Sylvia Lehrer
Vice President—Betty Shaffer
Secretary-Treasurer—Robin Goss
Publicity—Carol Kruse, Ann Brown
Faculty Adviser—Dr. Leitch

. . . Organization meeting on April 27 . . . all members charter members . . . meetings the second and fourth Wednesdays of the month at 7:30 . . . only costs a quarter . . . discussion of Psychology and the War . . . Mrs. Syer reports . . . Estie McCandless talks about her current magazine article . . . all college movie—study of the individual differences of Johnny and Jimmy . . . hypnosis . . .

FIRST ROW: Goss, Kolson, Lehrer, Shaffer, Davis
SECOND ROW: Williams, Todd, Judy, Bannen, Teater, Mikels, Ishino

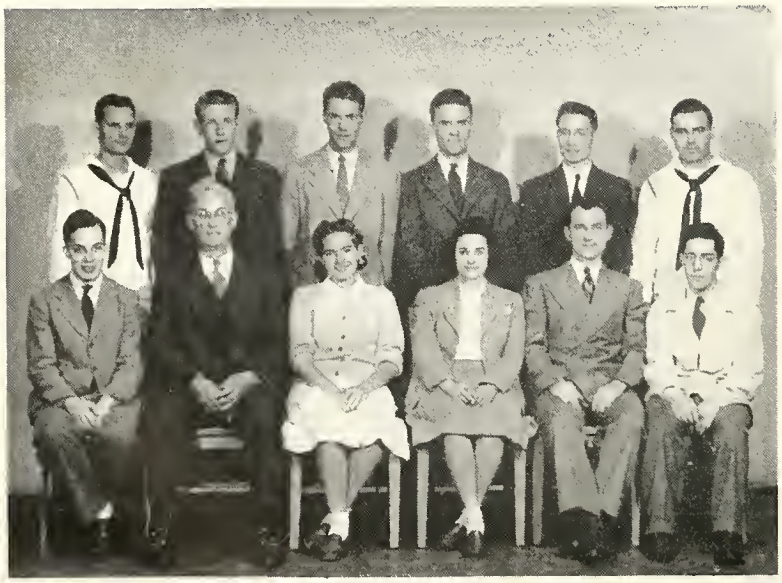

FIRST ROW: Hutchinson, Prof. Green, Risberg, Harvey, Stevenson, D'Aliberti
SECOND ROW: Hall, Fitch, Phillips, Zettler, Buechley, Davis

MINISTERIAL ASSOCIATION

Officers:

President—Frank Buechley
Secretary—Alice Harvey
Advisers—Mr. Stevenson and Professor Green

. . . meetings on the second and fourth Tuesday . . . quiet, peaceful meditators . . . have lots of group discussions . . . proud of their three new Freshman Caeds—Risberg, Paland Levet . . . big occasion of year is Ministerial Banquet . . .

FRENCH CLUB

Officers:

President—Evelyn Sabol
Vice President—Marion Burns
Secretary-Treasurer—Nancy Tomasek
Faculty Adviser—Miss Mahaffey

. . . that all famous Bastille Day dinner in the Bethany House—flags, decorations, etc. . . . French Play and movie . . . Paris in the Spring—all college dance . . . practicing the "Can-Can" . . .

FIRST ROW: Sabol, Prof. McKenzie, Miss Mahaffey, Miss Woods, Weinrich
SECOND ROW: Tomasek, Jordan, Williams, Teater, Stacko, Bannen, Ganz, Rimka, Repp, Burns

FIRST ROW: Garcia, Miss Woods, Bannon, Perez, Santiago
SECOND ROW: Williams, Wilson, Gay, Weinrich, Ellis, Todd, Sabol

SPANISH CLUB

Officers:

President—Elsie Perez
Vice President—Edna Santiago
Secretary—Josephine Garcia
Treasurer—Richard Bannon
Faculty Adviser—Miss Woods

. . . members get together at 7:30 the third Wednesday of each month . . . Spanish Fiesta—on corridor, complete with Mexican candy, flowers, and display table . . . all meetings entirely in Spanish . . . Spanish Literature, music, games, political situations are discussion topics . . . club founded by Carlos Jarimillo, Peru, and Azalea Sanchez, Porta Rico . . .

GERMAN CLUB

Officers:

President—Herman Steinberg
Vice President—Dick Jewell
Secretary-Treasurer—Sylvia Lehrer
Faculty Adviser—Professor McKenzie

. . . meetings the last Thursday of the month at 7:30 . . . planning on a Thanksgiving party . . . radio play at Pendleton Heights . . . Mr. McKenzie entertains with cake and records member's voices . . . Hot dogs on Reservoir Hill . . . Classic music evening . . .

FIRST ROW: Stewart, Lehrer, Jones, Canners, Germon, Marron, Rimko
SECOND ROW: Jewel, Slobodkin, Loeser, Schwab, Frisch, Zettler, Quen, Prof. McKenzie, Kammen, D'Aliberti

FIRST ROW: Galm, Kruse, Prof. Bennet. Jones, Stewart
SECOND ROW: Chason, Kammen, Jewel, Bannon, D'Aliberti, Steinberg, Reusche.

CHEMISTRY CLUB

Officers:

President—Frank Reusche
Secretary-Treasurer—Betty Jones
Faculty Adviser—Dr. Bennett

. . . founded in 1942 by Reusche and Steinberg . . . meets the first and third Wednesday . . . high-lite was Miss Sarver's "Vitamin" lecture . . . Chason and Scheer's presidential election campaign . . . mile long formulas . . . movies and lectures . . . famous Monte Carlo night . . .

BAND

Dean Weimer's band . . . the clatter and turmoil they create every Monday and Friday at four o'clock . . . Breaking Artie Goldstein in on the Bass drum . . . Riedel and his blasting trumpet . . . Kozokoff leading the band with a ball bat . . . Sunday evening concerts under the elms . . . War-horse **Lustspiel,** over and over . . . Will there or will there not be enough bass players . . . Those 'Happy Wednesdays' when the band gets out of drill for special rehearsals . . . big trips to Oglebay . . .

Clarinets
Kozokoff
Echols
Zaphyr
Turner
Oatney
Price
Mellin

Horns
Payne
Bright, D.
Sisler

Cornets
Dorsey
Golden
Clowes
Chambers
Loeser
Moore, W. R.
Bowman

Drums
Thwaite
Goldstein

Basses
Smith, R. B.
Moore

Trombones
Brown, W.
Davis
Riedel
Weimer
Dunlop
Bennet
Padden

Baritone
Clemens

Saxaphones
Swain
Stocka
Lewis
Crockett

Oboe
Jones, B.

CHOIR

FIRST ROW—Prof. Carter, Miles, Baker, Snyder, Heinlein, Woodhouse
SECOND ROW—Ott, Barnes, Finney, Reske, Cowan, Newmeister
THIRD ROW—Fitch, Dunlop, Muryn, Myers, Ross, Bolger

. . . Late Kappa Deltas . . . Zetas move out en-masse leaving no choir practice . . . Wm. Byrd Pond, star tenor, who has rather a queer affinity for the baritone section . . . chapel program, first time a good many Bethanians ever heard the choir . . . Worry and consternation over Prof. Carter's broken finger . . . he has developed a unique four-finger left hand style, and we wonder if he will be able to resume the original five finger method . . . One hectic night under the direction of Julian Myers . . .

BETHANY LOG STAFF

L. to R.—Williams, Frey, Wotkins, Doolittle, Cochrone, Grimshow, Benedict, Smith, Waugh

. . . struggle for money . . . "Buy Student Union Cards" . . . appeal to SBOG—money . . . conference with printers — survey of photographers . . . advertising campaigns—numerous trips to Wheeling—one all day excursion via Navy station wagon with Lt. Longley . . . staff room established in KA third-floor chapter room . . . assignments made and student pictures taken . . . Scout heckling platoon leaders for info . . . Opie driving everyone crazy hunting for candid sorority shots . . . Bollins taking the prize for Wellsburg advertising . . . Doolittle covering the sports and doing some original photography . . . the editors at each others throats nightly—too much Navy material—too many civilian cuts . . . Orchids to Bob Williams for plenty of over time work on taking and developing pictures . . . Watkins on the business end . . . staff working nightly until 12:00 typing, picture cropping, dummy layout, etc. . . . two batches of negatives ruined—too light . . . Smythe drawing lines and sleeping . . . Benedict running errands . . . Cochrane taking top honors for a neat advertising dummy and doing OK with candid shots . . . Zeppo and Julian keeping everyone awake . . . Coleman surprising everyone with a $25.00 ad . . . Claggett doing odd jobs . . . Cambeis helping with the typing . . . and last of all missing our deadline by five days . . .

NAVY ORCHESTRA

@/!@#*$ (Rehearsals . .) Out of that vale of cursing, swearing, blood, sweat and tears comes some of the most solid music ever to be heard on the banks af ye olde Buffalo . . . The Navy dance band is one good reason why our dances are so successful . . . Echol's sax solos . . . Dixie and his boogie . . . Davis (the Dorsey of Bethany) and his trombone . . . Wouldn't be surprised if they turned into a name band someday . . . then we can say "We knew them when!"

Saxes: Echols, Fisher, Kozokoff, Oatney
Trumpets: Payne, Dorsey, Clowes
Trombones: Davis, Brown
Drums: Stewart
Piano: Early

TELL STAFF

. . . one page edition on the streets every Monday and Friday . . . confusion reigning from 2:00 to 6:00 in 33 . . . TELL staff dwindling . . . assignments posted . . . Peters full of ideas for pin-up gals and cartoons . . . Fritz and Smythe mimeographing on Navy machine—three-fourths of the ink on them . . . Genie writing the features . . . Ayers chasing Mr. "B" and the Social Committee . . . blue, yellow, or orchid paper . . . Marty filling up space with Tattle-TELL, written during morning classes . . . the editor tearing hair at the 4:00 deadline when there's a shortage of copy . . . Mason dividing her time between Dr. Eliassen and stencil cutting . . . Carol always ready with lots of good stories . . . complaints from all sources, misspelled names, anonymous letters . . . Clublicity when you can find it . . . mad scramble for copies, in spite of endless make-up difficulties . . .

STANDING, Left to Right: Wough, Frey, Grimshaw
SEATED, Left to Right: Mason, Peters, Kruse, Opie

FUTURE TEACHERS OF AMERICA

FIRST ROW: Ammon, Repp, Dr. Eliasson, Brooks, Bryon
SECOND ROW: Goss, Burns, Teater, Chombers, Monczynski, Stacko, Rimko, Kolson, Rogers, Tomasek

Officers:

President—Gladys Brooks
Vice President—Evelyn Bryan
Secretary-Treasurer—Frances Repp
Librarian—Emma Lou Ammon
Faculty Adviser—Dr. Eliassen

. . . H. T. McKinney Chapter . . . meetings the first and third Wednesdays . . . trip to Steubenville to visit new high school . . . **Educotion in Foreign Countries** with exchange students participating . . . sponsored motion pictures . . . special effort to become a "Victory Chapter"—more members, more work! . . . Mrs. Syer and Lt. Peiffer, guest speakers . . . unique advertisements . . . FTA . . .

PLATOON ONE - COMPANY "A"

FIRST ROW: Cohen, Prott, Altemus, Deringer, Price, Poulson, Bisceglia, Rutherford, Frondorf, Sanker, Mundell, Joyce, Jones

SECOND ROW: Salato, J. K. Roberts, Rader, W. Dorsey, Chetlin, Hoffmon, Damrau, Ross, Kloss, Kissinger, Frey

THIRD ROW: R. Buck, Siman, Sisler, Vickers, Friedman, Shepard, Haddle, Scheel, Modden, Kelemen, Prestier, Plough.

MEN MISSING: Watkins

Platoon Leader.....Morris Cohen

Number of men in platoon.....37

Main Courses.....Deck and Air Corps

Intramural Sports.....football, softball, basketball, volleyball, tennis, golf, horseshoes, ping-pong, swimming.

States Represented.....Pennsylvania, Ohio, West Virginia, Washington, D. C., Tennessee, Texas.

Colleges Represented.....Univestity of Pittsburgh, Bethany, Westminster, University of Tennessee, University of West Virginia.

Fraternities Represented.....Kappa Alpha, Pi Kappa Alpha, Sigma Phi Epsilon, Sigma Nu.

Batallion Staff.....Rutherford

Company Staff.....Frondorf, Bisceglia

Football.....Watkins, Bisceglia, Poulson, Rader, Dorsey, Friedman, Scheel, Madden.

Yearbook Staff.....Watkins, Frey, Sanker, Friedman.

Tell Staff.....Frey, Friedman

Fleet Men.....Mundell, Cohen, Rutherford.

Band.....Price, Hoffman

Drill Squad.....Altemus, Mundell

Color Guard.....Rutherford, Mundell, Cohen.

Navy Vespers.....Kloss

Choir.....Ross

Navy Smoker.....Pratt

S.B.O.G.....Cohen, Frey, Kissinger

PLATOON TWO - COMPANY "A"

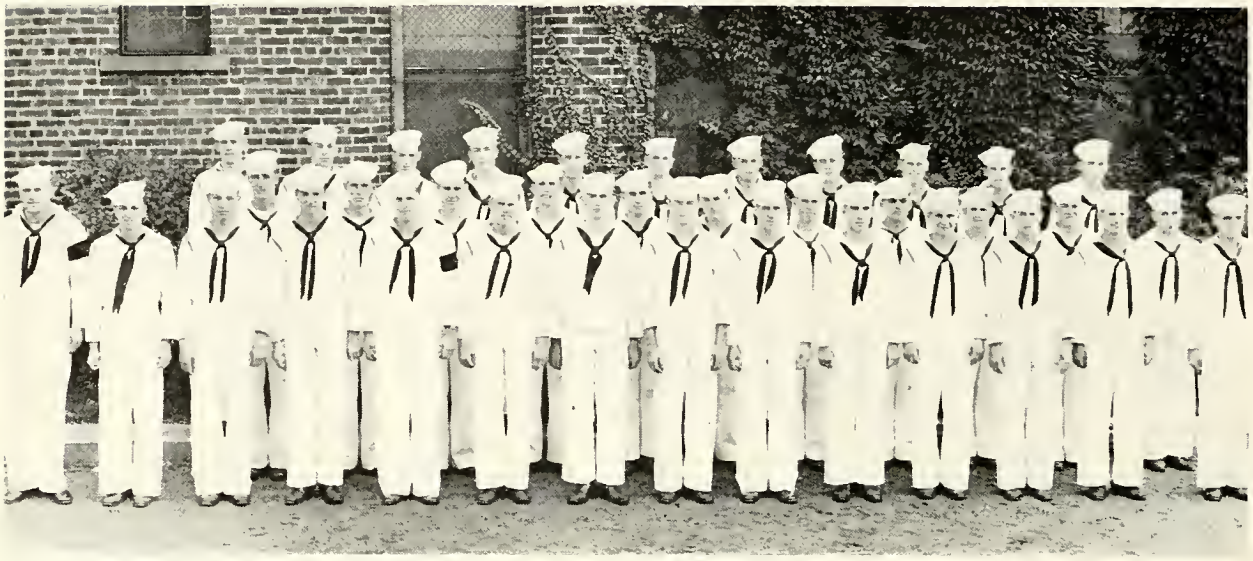

FIRST ROW: Witt, Lehmon, Helm, Henry, Hortley, White, Spurlock, Wasko, Morsh, Bolger, Bobofchok, Spaulding, Holl, Wolters
SECOND ROW: Hofer, Korby, Wick, Krumpock, Bowmon, Boulton, Motto, Latorre, Born, Booth, McMahon
THIRD ROW: Brown, Young, Mortin, Brattoin, Bredt, Link, Wilson, Brown, Loufman, Brown, Magoto

Platoon Leader ..... C. Harold Witt

Number of men in platoon 37

Main Courses ..... Deck, Air Corps, Engineering

Intramural Sports ..... Soft-Ball, football, volleyball, basketball, tennis, horseshoes, ping-pong, swimming.

States Represented ..... Pennsylvania, Ohio, West Virginia, Kentucky, New Jersey, Virginia.

Colleges Represented ..... Waynesburg, Bethany, Carnegie Tech, Harvard, Ohio State, Pennsylvania Military College, University of Richmond, St. Vincent.

Fraternities Represented ..... Delta Tau Delta, Phi Delta Theta, Sigma Nu.

Company Staff ..... Hartley

Football ..... Latorre, Witt, Korby, Young, Laufman, White, Wick, D. Brown.

Fleet Men ..... Witt

Band ..... Bowman

Drill Squad ..... Wasko, Walters, Marsh, Matto.

Navy Vespers ..... Hall

Choir ..... Hall, Bolger

Color Guard ..... Witt, Hofer

PLATOON THREE - COMPANY "A"

FIRST ROW: Patterson, Plazak, Pandak, Miller, Pond, Carnahan, Callahan, Buck, Carr, Zilka, Catlett, Caver, Short

SECOND ROW: Rinetti, Hurst, Johnson, Ruckman, Campbell, Riedel, Candle, Johnson, Leifeld, Knight, Miller

THIRD ROW: Myer, Jeffries, Taprani, Thwaite, Van Tol, Stitt, Sudac, Loveless, McLain, Lowe, Trabits, Mohoney

Platoon Leader ..... Patterson

Number of men in platoon 39

Main Courses ..... Deck, Air Corps

Intramural Sports ..... basketball, football, golf, horseshoes, ping-pong, softball, swimming, tennis, volleyball.

States Represented ..... Delaware, New York, Ohio, Pennsylvania, West Virginia.

Colleges Represented ..... Allegheny, Bethany, Pitt, West Liberty

Fraternities Represented ..... Alpha Chi Rho, Beta Theta Pi, Kappa Alpha, Sigma Alpha Epsilon, Sigma Chi.

Batallion Staff ..... Rinetti

Football ..... Bossett, Campbell, Miller, Plazak, Pond, Ruckman, Short.

Band ..... Reidel, Thwoite

Drill Squad ..... Pond

Choir ..... Bassett

Navy Smoker ..... Lephart

PLATOON ONE - COMPANY "B"

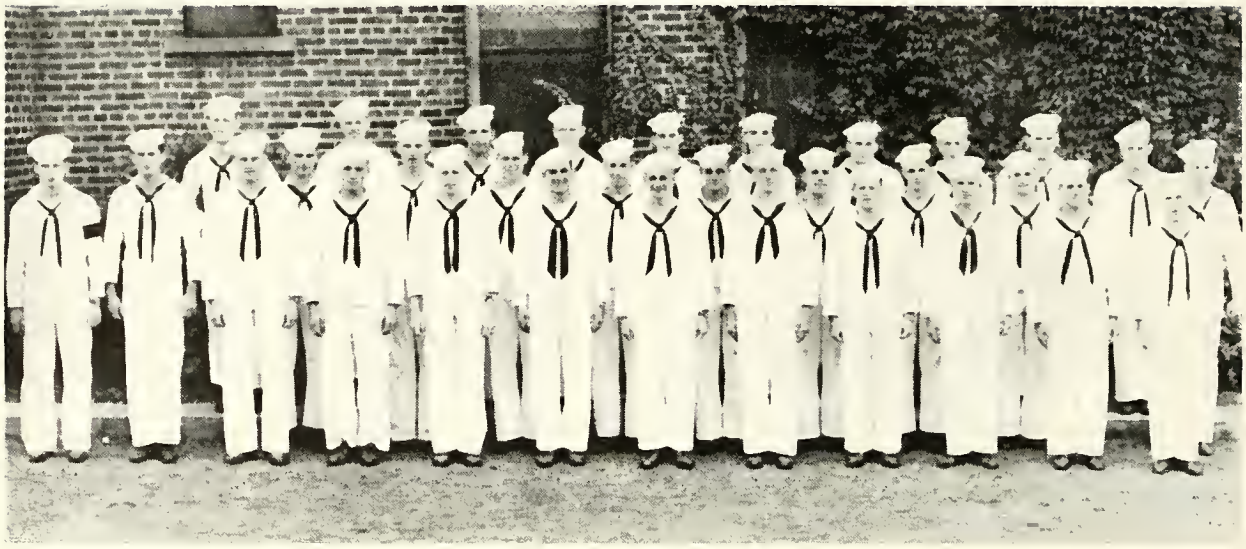

FIRST ROW: Birchard, Wojcik, Jenkins, Moore, Doy, Miner, Truslow, Oatney, Wolfe, Morris, Cicerchi, Mitchell
SECOND ROW: Failinger, Lucas, Kennelty, Parrett, Parsons, Ayers, Phillips, Bennett, Willioms
THIRD ROW: Brendel, Clemens, Bagosi, Stewart, Butler, Stultz, Cloggett, Stansbury, Chiaverini, Bollens

Platoon Leader ..... Birchard

Number of men in platoon 36

Main Courses ..... Air Corps

Intramural Sports ..... basketball, football, horseshoes, golf, ping-pong, softball, swimming, tennis, volleyball.

States Represented ..... Pennsylvania, Ohio, West Virginia, New York, District of Columbia.

Colleges Represented ..... Alliance Tech, Bethany, Cornegie Tech, Ohio State, St. Vincent.

Fraternities Represented ..... Delta Tau Delta, Kappa Alpha, Phi Delta Theta.

Honoraries Represented ..... Phi Beta Kappa

Football ..... Bagosi, Birchard, Bollens, Butler, Jenkins.

Yearbook Staff ..... Bollens, Claggett, Stultz, Williams

Tell Staff ..... Jenkins

Band ..... Bennett, Clemens, R. D. Moore, W. R. Moore.

Drill Squad ..... Bannon

Novy Smoker ..... Bollens, Butler, Parrett

PLATOON TWO - COMPANY "B"

FIRST ROW: Mocha, Cochrane, Dosovich, Yount, C. M. Stewort, Croumer, Clowson, Coleman, Catania, Evans
SECOND ROW: Gordon, Eppley, Deem, Dorencamp, Dooley, Figuly, Dorocak, Nicely, D. Dorsey, Doolittle
THIRD ROW: Crockett, Eicher, Dunlop, Fisher, Eorley, Glowacki, Dorsett, James, E. Davis, Drayer
ABSENT: Corney, Crossett

Platoon Leader ..... Ray Gordon

Number of men in platoon 32

Main Courses ..... Air Corps

Intramural Sports ..... football, softball, volleyball, basketball, tennis, ping-ping, horseshoes, swimming.

States Represented ..... Pennsylvania, West Virginia, Ohio, Georgia, District of Columbia, Florida.

Colleges Represented ..... Pitt, Georgetown, West Virginia University, North Carolina State.

Fraternities Represented ... Kappa Alpha, Sigma Chi.

Football ... Mocha, Clowson, Crossett, Yount, Carney, Doolittle.

Yearbook Staff ..... Doolittle, Coleman, Cochrane

Band ..... Dunlap, Fisher, Crockett, Dorsey.

Navy Dance Band ..... Early, Dorsey, Fisher.

Color Guard ..... Croumer

S.B.O.G. ..... Early

Drill Squad ..... Cochrane, Nicely

Navy Vespers ..... E. Davis

Choir ..... Dunlap

Navy Smoker ..... Yount

PLATOON THREE - COMPANY "B"

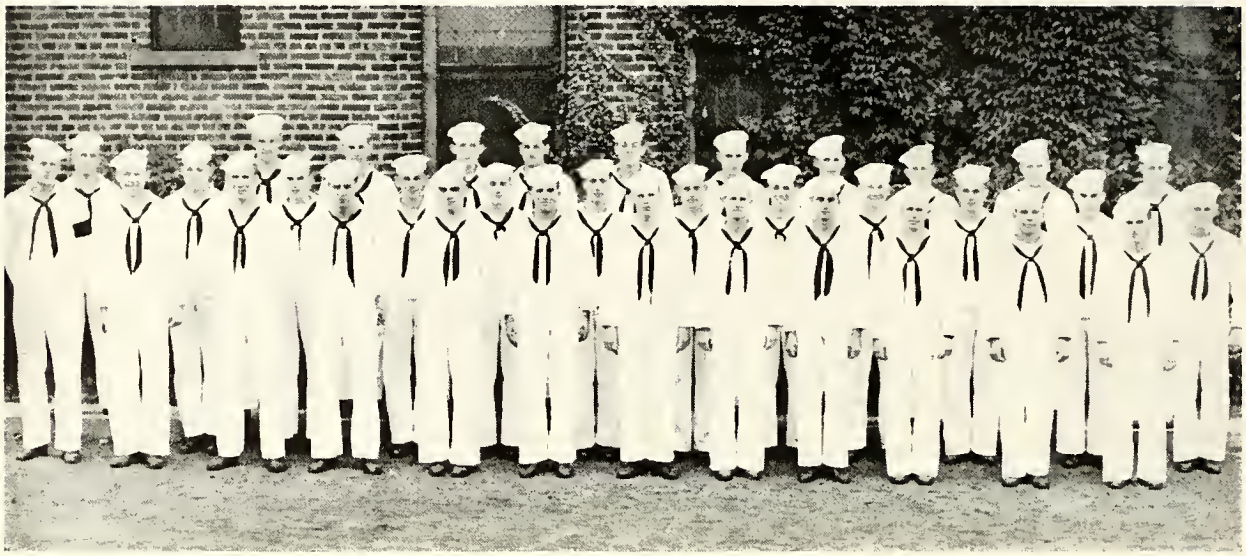

FIRST ROW: Schaffer, Mellin, Lescoe, Echols, W. J. Brown, Lohr, Payne, W. Stephens, Booher, Goldstein, Wenzel, Lewis

SECOND ROW: R. Smith, Wharton, Weston, VanCamp, Turner, Sanders, Wolschlag, Freas, Witwicki, Witaker, Evers, Vido

THIRD ROW: Gibson, R. Stephens, Kozokoff, Agraphiotis, Schoener, Watts, Von Bargen, Schreiber, C. Davis, Swain

MEN ABSENT: Knezevich, Eskey

Platoon Leader ..... Don Schaffer

Number of men in platoon 33

Main Courses ..... Air Corps, Deck, Pre-Dentistry, Pre-Medical.

Intramural Sports ..... basketball, football, golf, horseshoes, ping-pong, softball, swimming, tennis, volleyball.

States Represented—California, Kentucky, Florida, New Jersey, New York, Ohio, Pennsylvania, South Carolina, Tennessee, Texas, Virginia, West Virginia, District of Columbia.

Colleges Represented ..... Allegheny, Austin Peay State, Bethany, Carnegie Tech, Indiana University, Ohio State, Pitt, Rice Institute, San Francisco, San Mateo,, University of Tennessee, University of South Carolina, University of Wisconsin, Ursinus, Wake Forest, Westminster.

Fraternities Represented ..... Alpha Sigma Theta, Beta Theta Pi, Kappa Alpha, Kappa Sigma, Pi Lambda Pi, Sigma Nu, Phi Delta Theta.

Honoraries Represented ..... Alpha Kappa Alpha, Alpha Phi Omega, Alpha Upsilon Omega, Gamma Sigma Kappa, Omicron Delta Kappa.

Batallion Staff ..... Knezevich

Company Staff ..... Freas, Schreiber, Van Camp.

Football ..... Agraphiotis, Echols, Schaffer, Schoener, Van Camp, Wharton.

Year Book Staff ..... Evers, Smith

Tell Staff ..... Smith

Fleet Men ..... Brown, Echols, Gibson, Smith, Stephens, Turner.

Band ..... Brown, Echols, Goldstein, Kozokoff, Lewis, Mellin, Payne, Smith, Swain, Turner.

Navy Dance Band ..... Brown, Echols, Kozokoff, Payne, Swain.

Color Guard ..... Agraphiotis, Van Camp

S.B.O.G. ..... Eskey, Gibson, Mellin, Payne

Choir ..... Mellin

Navy Smoker ..... Gibson

Social Committee ..... Freas, Schreiber

B-3 at present holds the intramural Sports Trophy

PLATOON ONE - COMPANY "C"

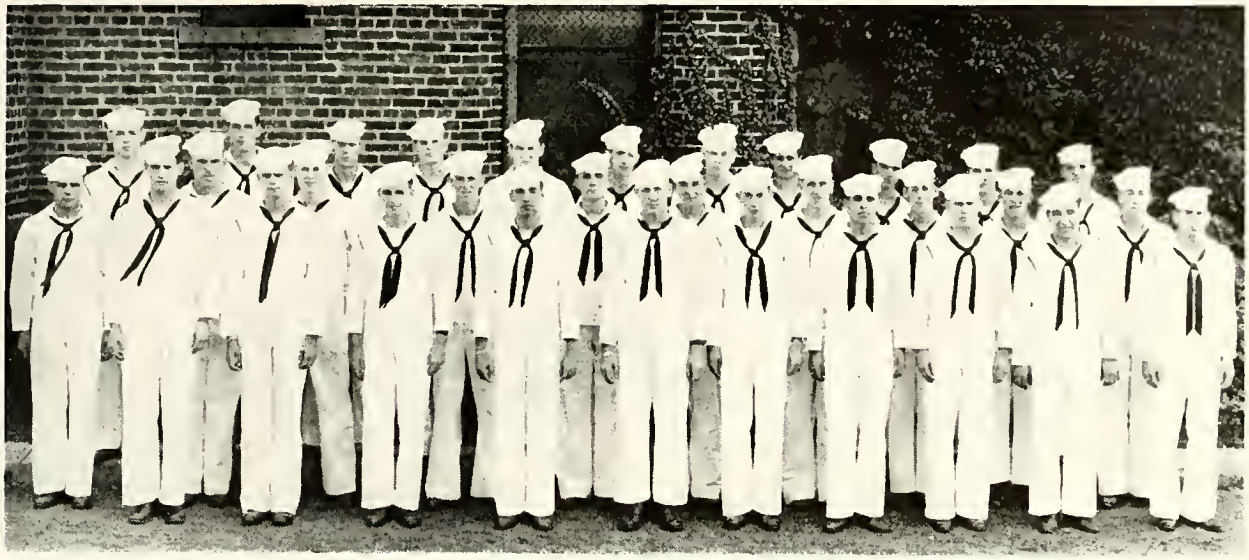

FIRST ROW: Selekman, Silber, Rabinsan, Schroth, Ertell, Fithian, Young, Harlan, Hackney, Kobaly, Peters
SECOND ROW: Burford, Hartmeyer, Geldbach, R. Brawn, Smith, Selvig, W. Brown, Frasure, Fago
THIRD ROW: Schrecongast, Gilbert, Rumbaugh, Campbell, D. Clark, Murphy, W. Clark, Monteleane, Guist, Slovik, Fabeck

Platoon Leader.....Schrecongost

Number of men in platoon.....31

Main Courses.....Air Corps, Deck

Intramural Sports.....basketball, football, golf, horseshoes, ping-pong, softball, swimming, tennis, volleyball.

States Represented.....Ohio, Pennsylvania, West Virginia.

Colleges Represented ..... Citadel, Indiana State, Muskingum, West Liberty.

Fraternities Represented.....Sigma Nu, Delta Tau Delta.

Company Staff....R. E. Brown, Schroth

Football.....Clark, Fabek, Robinson, Schrecongost.

Drill Squad.....Hackney, Peters

Choir .....Fithian

Navy Smoker.....Harlan

PLATOON TWO - COMPANY "C"

FIRST ROW: Peat, Hughes, Clowes, Hondlon, Pritchard, Davis, Trefzger, Harmon, Randolph, Samuels, Owen, Nicklas

SECOND ROW: Eicher, Reiling, Hawkins, Davis, Himelick, Holmes, Resler, Reed, Fovero, Dugan

THIRD ROW: Kirkpatrick, Andress, Ondrechon, Arter, Baileys, Roberts, Tachovsky, Ashby, Dreesen, Gore

Platoon Leader ..... Nicklas

Number of men in plotoon 33

Main Courses ..... Chaplain, Deck, Air Corps.

Intramural Sports ..... Basketball, football, galf, horseshoes, ping-pong, tennis, softball, swimming, volleyball.

Colleges Represented ..... Bethany, Carnegie Tech, Geneva, Knox, Pitt, Salem, Westminster.

Fraternities Represented ..... Beta Theta Pi, Sigma Phi Epsilon.

Company Staff ..... Owen

Football ..... J. Clark, Dreesen, Eicher Kirkpartick,, Owen, Resler.

Tell Staff ..... Nicklas

Band ..... Clowes, Davis

Navy Dance Band ..... Clowes, Davis

S.B.O.G. ..... Nicklas

Drill Squad ..... Arter, Peat, Reed

Navy Vespers ..... L. Davis

Navy Smoker ..... Nicklas

PLATOON THREE - COMPANY "C"

FIRST ROW: C. Stewart, Alderman, Reordon, Muryn, Smith, Bachman, Jergel, Aitken, Jahnke, Marshall
SECOND ROW: Baileys, D. Thompson, Barrington, Peters, McCall, Vandelinde, K. Thompson, Beal
THIRD ROW: Latkin, Beyersdorfer, Trent, Mehalick, Bell, Zimmer, Varrati, Beathard, Stengel, Terry, Orr
ABSENT: Bauer

Platoon Leader ..... Marshall

Number of men in platoon 31

Main Courses ..... Air Corps

Intramural Sports ..... basketball, football, golf, horseshoes, ping-pong, softball, swimming, tennis, volleyball.

States Represented ..... Ohio, Pennsylvania, West Virginia, District of Columbia.

Colleges Represented ..... Franklin and Marshall, Geneva, Pitt, P. M. C.

Fraternities Represented ..... Sigma Chi, Sigma Nu, Kappa Alpha.

Football ..... Marshall

Year Book Staff ..... Peters

Tell Staff ..... Peters

Fleet Men ..... Gibbs

Navy Dance Band ..... Stewart

Color Guard ..... Gibbs, Orr

S.B.O.G. ..... Gibbs, Orr

Drill Squad ..... Bachman, Bauer, Beyersdorfer, Jahnke, Jergel, Latkin, McCall.

Choir ..... Muryn

Navy Smoker ..... Mehalick, Peters

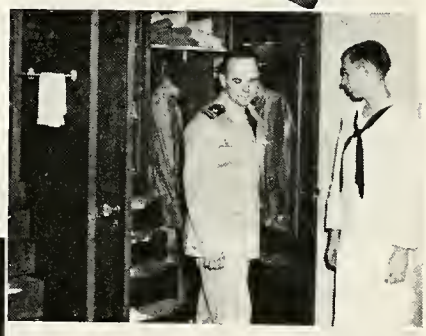

BETHANY
WASHINGTON 20

Sports and Such

SPORTS

- - INTRAMURAL - -

The war this year has been both beneficial and detrimental as far as sports at Bethany are concerned. Beneficial in the sense than many athletic minded boys were brought to the college by the V-12 Program, and also because physical fitness is being stressed in all V-12 colleges; detrimental due to the transportation shortage and the inability to obtain necessary equipment.

Intramural sports have been played practically the year around starting out with volley ball and swimming, and terminating with football, softball and basketball. The summer's offerings were golf, horse shoes, tennis, softball and football.

Platoon B-3 took possession of the intramural cup at the close of the third semester with 568 points with A-1 running second with 455 points. So far this semester A-1 is leading the field for possession of the cup. To have this trophy has been the hope and aspiration of every platoon since the beginning of intramural sports.

Softball in the latter part of the season turned out to be the most popular sport with many participating and even more spectating. The high light of the season was the game between A-1 and the Faculty as both teams were fighting for the championship. The Faculty, as usual, dominated the field and emerged victors with the count of 4-1. Chief Max was the winning pitcher and he also followed through with two impressive hits.

Tennis in Bethany this last semester enjoyed a fairly active season. There was a good deal of individual play and the tournament conducted by the Physical Education Department was greeted with much enthusiasm.

There were 32 entrants in the singles and 16 teams in the doubles. The singles was completely dominated by Dave Brown. He met little opposition, sweeping through to the finals where he defeated Hofer. The daubles crown was captured by the same Dave Brown and Rudy Hofer who defeated Eskey and Schreiber in the finals. These results gave A-2 first place in both doubles and singles.

CLANG, another ringer. Some mighty fine contests were put on in the horse shoe pits by Burford, Chief Max and Skidmore. Burford easily won the single's championship while Max and Skidmore defeated Burford and Fithian in the double's playoff. In the third semester Burford and Doolittle were victorious in nine straight contests—defeating all eight platoons and the Faculty.

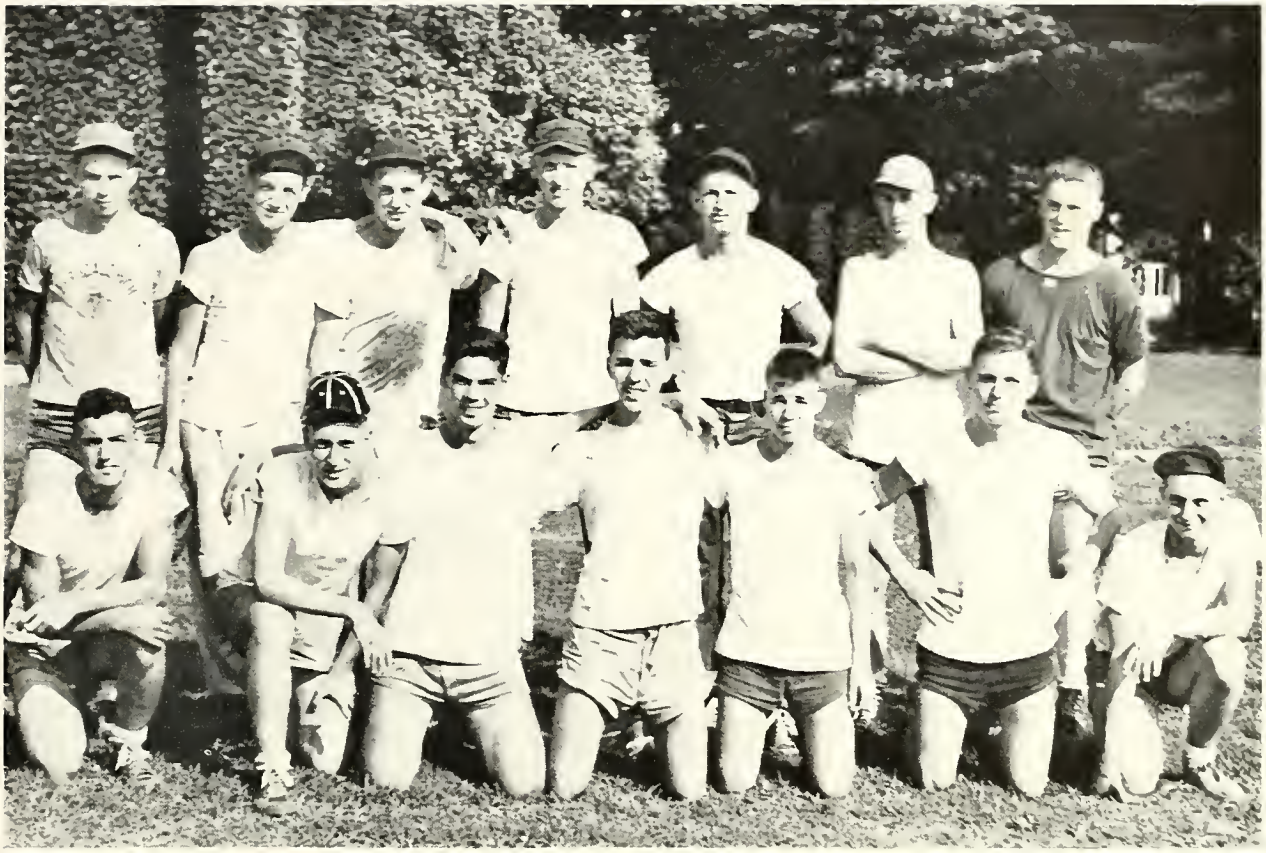

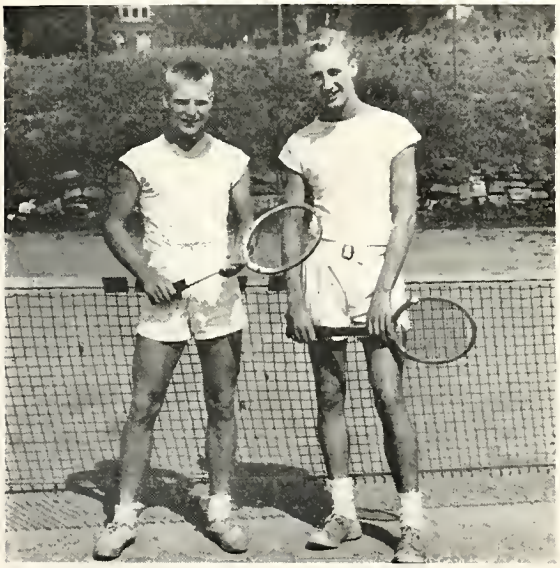

Softball—Back row: L. to R.—Altemus, Chetlin, Rader, Buck, Cohen, Haffman, and Paulson
Front row: Prestier, Damrau, Madden, Dorsey, Janes, Frondarf, and Plough

Tennis—Brown and Hofer

Horseshoes—Max, Skidmore, and Burford

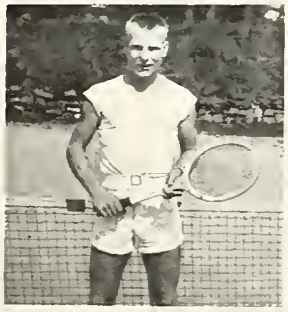

FOOTBALL

Football is now in season for both inter-platoon competition and the varsity. The inter-platoon competition is strong and the "ruggedness" of these "tag" football games is shown by the many minor casualties. Varsity ball is well along in the practice season and the opening game is to be played September 30th against Dennison U, at Dennison. Perhaps the game most looked forward to is the Pitt game, October 7th, at Pitt, where the Bison will try to avenge the defeat it suffered last year at the hands of the Panthers. This promises to be one of the best games ever played between a large and small school.

There are about 86 boys out for varsity ball and for once Coach Knight has a wealth of material to choose from. No definite first string has yet been picked, but at present it looks as if Bethany will have two or three "first string" elevens. Coach Knight is well pleased with the outlook of the coming season and we sincerely hope Bethany's "Old man of football" will be able to look back on this season's record with pride.

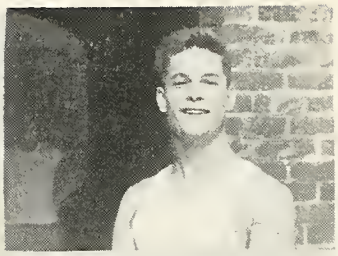

Roster of Bethany College Students (Navy and Civilian)

Agraphiotis, Arthur, 316 Coltart Ave., Pittsburgh, Pa.
Aitkin, Jack, 402 Beechurst Ave., Morgantown, W. Va.
Alderman, John M., 1059 Indiana Ave., Fairmont, W.Va.
Alexander, Jeanne, Box 421, Turtle Creek, Pa.
Altemus, Braden, 811 Vickroy Ave., Johnstown, Pa.
Ammon, Emma Lou, 4 America Ave., Wheeling, W. Va.
Andress, Frank J., 625 Crown St., Cincinnati, Ohio.
Armstrong, Gordon, 1020 Ross Ave., Wilkinsburg, Pa.
Arter, David, Wellsville Road, Lisbon, Ohio
Ashby, Donald, 1811 Coventry Road, Columbus, Ohio
Ayers, Richard, 2725 North 23rd Road, Arlington, Va.

Bachman, John, 178 Orchard Lane, Columbus, Ohio
Bagosi, Joseph, 304 Jefferson Ave., Ellwood City, Pa.
Baileys, Donald, Route 4, Elizabeth, W. Va.
Baker, Betty Lou, 906 North Hickory St., Scottdale, Pa.
Ball, Patricia, 633 Main St., Wheeling, W. Va.
Bannen, Elizabeth, 223 Isabelle St., Oakmont, Pa.
Bannon, Richard, 47 McMunn Ave., Pittsburgh 5, Pa.
Barnes, Beverly, 2118 Commerce St., Wellsburg, W. Va.
Barrington, Rodney, 822 East Elm St., Lima, Ohio
Bassetti, Harry, 5211 Keystone St., Pittsburgh, Pa.
Bauer, James, Beechwood Blvd., Ellwood City, Pa.
Beal, Chester, 72 Evergreen Drive, Independence, Ohio
Beathard, Maurice, 172 Washington Ave., London, Ohio
Bell, Ross, 29 Morrison Ave., Morgantown, W. Va.
Benedict, David, 614 Marshall St., McMechen, W. Va.
Bennett, John, Mather, Pa.
Benson, Thomas, 7th St., New Kensington, Pa.
Beyersdorfer, 3418 Bishop St., Cincinnati, Ohio
Birchard, Raymond, R.F.D. 3, Cambridge Springs, Pa.
Bisceglia, Charles, 10 Connequessing Terrace, Ellwood City, Pa.
Babafchak, Raymond, 3423 West 119 St., Cleveland, O.
Balger, William, 511 Maple Lane, Sewicklev, Pa.
Ballens, Alfred, 232 N. Fairmont Ave., Pittsburgh, Pa.
Bobber, David, Trenton, Kentucky
Booth, Max, Edon, Ohio
Born, Donald, R.F.D. 1, Reedsville, W. Va.
Boulton, James, 2715 Merrimac Blvd., Toledo, Ohio
Bowman, Robert, 513 S. Sandusky Ave., Upper Sandusky, Ohio
Brattain, Edwin, 5979 Monroe St., Sylvania, Ohio
Bredt, 19291 Battersea, Rocky River, Ohio
Brendle, Dorsey, R.F.D. 7, Box 411, Johnstown, Pa.
Brendlin, Velma, 3704 Bowne St., Flushing, N. Y.
Bright, Dorothy, 15611 Walden Ave., Cleveland, Ohio
Bright, Martha May, Verona Road, Verona, Pa.
Brooks, Gladys, 602 Edna St., Connellsville, Pa.
Brown, Anne, 762 Lebannon Ave., Mt. Lebannon, Pa.
Brown, David, 2107 Calumet, Toledo, Ohio
Brown, Edward, R.F.D. 1, Box 715, Wilkinsburg, Pa.
Brown, Kenneth, 241 E. Blake Ave., Columbus, O.
Brown, Richard, 1706 Virginia St., E., Charleston 1, W. Va.
Brown, Robert, Box 202, Romney, W. Va.
Brown, Warren, R.F.D. 4, Pottstown, Pa.
Bryan, Evelyn, 804 Market St., Toronto, Ohio
Buccieri, Mary, 900 Brookline Blvd., Pittsburgh, Pa.
Buck, Donald, 40 Lounez Ave., Elm Grove, W. Va.
Buck, Rudolph, 3002 Walnut St., McKeesport, Pa.
Buechley, Frank, R.F.D. 3, Box 541, Johnstown, Pa.
Burford, Cecil, R.F.D. 1, Paca, W. Va.
Burns, Marion, 24 DeKalb St., Tonawanda, N. Y.
Butler, Robert, 1217 Collis St., Charleston, W. Va.

Callahan, James, 93 Williamson St., Youngstown, Ohio
Cambeis, Marjorie, 246 Battery Ave., Brooklyn, N. Y.
Campbell, Frederick, 129 Fourth St., McDonald, Pa.
Campbell, Thomas, 46 Highland Ave., Shadyside, Ohio
Carnahan, Robert, 301 S. Huron, St., Wheeling, W. Va.
Carney, James, 1031 Leishman Ave., New Kensington, Pa.
Carr, Lloyd, R.F.D. 1, Mt. Pleasant, Pa.
Catania, Alexander, 171 Thomas St., Monongah, W. Va.
Catlett, John, Box 294, Romney, W. Va.
Caudle, Ralph, Box 114, Anawalt, W. Va.
Caver, John, Box 1200, Wheeling, W. Va.
Chambers, Margaret Ann, 1030 Main St., Wellsburg, W. Va.
Chapman, Barbara, 605 Freeport Road, New Kensington, Pa.
Chasan, Alvin, 1237 Woodycrest Ave., Bronx, N. Y.
Chetlin, Norman, 532 Grandview Ave., E. Pittsburgh, Pa.
Chiaverini, Giovanni,620 Ohio St., Midland, Pa.
Cicerchi, Robert, 3271 W. 32 St., Cleveland, Ohio
Claggett, Donald, 27 Lansdale Ave., Dayton, Ohio
Clark, Dwane, 225 Locust St., Meadville, Pa.
Clark, James, 19 Oakmont Road, Wheeling, W. Va.
Clawson, Frederic, R.F.D. 2, Punxsutawney, Pa.
Clemens, James, 124 Vincennes Ave., Oakdale, Pa.
Clemens, Virginia, 1244 Biltmore Ave., Dormont, Pittsburgh, Pa.
Clowes, George, Brent Road, Ingowar, Pa.
Cochrane, Frank, 1921 Massey Circle, South Charleston, W. Va.
Cohen, Morris, 2011-B 38th St., S.E., Washington, D. C.
Coleman, Paul, 26 Raymond Ave., Shelby, Ohio
Coners, Margaret, 40 Oakland Ave., Wheeling, W. Va.
Cowen, Nancy, 3833 Highland Ave., Shadyside, Ohio
Craumer, Jean J., 534 Vineland Road, Bay Village, Ohio
Crockett, Peter, 219 Second St., California, Pa.
Crossett, Richard, 3607 Principia Ave., Cincinnati, Ohio

D'Aliberti, Alfred, 1318 Park St., Steubenville, Ohio.
Damrau, Edward, 1277 Milton Ave., Swissvale, Pa.
Dasovich, Daniel, Box 63, Amherstdale, W. Va.
Davidson, Marjorie, 347 E. Liberty St., Girard, Ohio
Davis, Charles, R.F.D. 2, Applegate Rd., Youngstown, O.
Davis, David, 213 South Wayne St., St. Marys, Ohio
Davis, Elmer, 705 W. 3rd St., Delphos, Ohio
Davis, Leland, Jackson Center, Ohio
Davis, Walter, 222 Worth St., Johnstown, Pa.
Day, Malcolm, 123 61st St., Niagara Falls, N. Y.
Deem, Howard, Route 1, Slate, W. Va.
Deringer, John, 417 West 9th Ave., Tarentum, Pa.
Dickinson, Elizabeth, 375 Riverside Drive, New York, N. Y.
Dooley, Daniel, 311 Main St., Sharonville, Ohio
Doolittle, Robert, R.F.D. 2, Reedy, W. Va.
Dorencamp, Donald, 518 Maple St., East Pittsburgh, Pa.
Dorocak, Donald, 4416 Sackett Ave., Cleveland, Ohio
Corsett, Charles, Minden, W. Va.
Dorsey, Daniel, 3 Hobart St., Welch, W. Va.
Dorsey, William, 6243 Monitor St., Pittsburgh, Pa.
Drayer, William, 427 E. Montgomery St., Miamisburg, O.
Dreesen, William, Box 263, New Alexander, Pa.
Dugan, Alfred, 1147 School St., Indiana, Pa.
Dunlap, Raymond, 3503 Rose Ave., Wesleyville, Pa.

Early, Anderson, Highland Ave., Mullens, W. Va.
Echols, David, 122 Arnold Ave., Lancaster, Ohio
Eichar, Donald, Willshire, Ohio
Eicher, David, 1077 Church St., Indiana, Pa.
Ellis, Jean, 1813 Virginia St., Moundsville, W. Va.
Elmers, Robert, Old Fort, Ohio
Eppley, Donald, 113 Homestead Ave., Johnstown, Pa.
Ertell, Kenneth, 90 Oviatt St., Hudson, Ohio
Ertle, Walter, Avella, Pa.
Eskey, Chester, 2241 Chapline St., Wheeling, W. Va.
Evans, John, 3826 Earlscourt, Cincinnati, Ohio
Evers, Anders, 305 3rd Ave., E., Hendersonville, N. C.

Fabek, Thomas, 2817 Mary St., Youngstown, Ohio
Failinger, Walter, 826 North Main St., Washington, Pa.
Fannin, Donald, 1920 McCauslen Manor, Steubenville, O.
Favero, Valentino, Route 2, Box 61, New Kensington, Pa.
Ferguson, Robert, 392 Hazel Drive, Mt. Lebanon, Pa.
Figuly, Robert, 1612 Huron Ave., New Castle, Pa.
Finney, Lois, 147 Mason Drive, Glenshaw, Pa.
Fisher, Robert, 422 New York Ave., Rochester, Pa.
Fitch, Malcolm, 1524 Westwood Ave., Lakewood, Ohio

Fithian, Robert, 3503 Glenwood Ave., Youngstown, Ohio
Flaherty, Margaret, 44 Sheridan Ave., Bellevue 2, Pittsburgh, Pa.
Flint, Janet, Martha Road, Harrington Park, N. J.
Fogo, Joseph, 215 N. 4th St., Indiana, Pa.
Foley, Betty, 4246 Franklin St., Bellaire, Ohio
Frasure, Richard, 337 North St., Logan, Ohio
Freas, Donald Verner, 3490 Oakland Ave., Pittsburgh, Pa.
Frey, Frederick, 1913 Mt. Vernon Ave., Point Pleasant, W. Va.
Friedman, Samuel, 5402 Beacon St., Pittsburgh, Pa.
Frisch, Alan, 54 Evelyn Place, New York 53, N. Y.
Frondorf, Edwin, 343 Erkenbrecher Ave., Cincinnati, O.

Gallagher, Doris, 148 37th St., Union City, N. J.
Galm, June, 58 Elm Ave., Floral Park, N. Y.
Ganz, Rita, 80 Avenue P, Brooklyn, N. Y.
Garcia, Josephine, 134 Eleanor St., Langeloth, Pa.
Gay, Charlotte, Bethany, W. Va.
Geldbach, Donald, 1304 Chamberlain Ave., Fairmont, W. Va.
Germon, Sara, Beallsridge Road, Wellsburg, W. Va.
Gibbs, Clarence, 326 E. Street, N.E., Washington, D. C.
Gibson, Harold, 2010 Heyward St., Columbia, S. C.
Gilbert, Lee, 1393 Mulford Road, Columbus, Ohio
Glowaiki, Zigmond, 1140 Muldowney Ave., Lincoln Place, Pittsburgh, Pa.
Golden, Gordon, 2201 Richland Ave., Warwood, W. Va.
Goldstein, Arthur, 499 Fort Washington Ave., New York, N. Y.
Gordon, Mary Jo, 125 Linden Ave., Edgewood, Pittsburgh 18, Pa.
Gordon, Raymond, 1325 Wisconsin Ave., N.W., Washington 7, D. C.
Gore, Harry, 417 Linden Ave., Johnstown, Pa.
Goss, Aimes, 2213 Vance Ave., Wheeling, W. Va.
Grimshaw, Eugenia, 101 Wayne St., Aliquippa, Pa.
Grove, Dorothy, 3026 Broad St., Altoona, Pa.
Guist, Guyer, 909 Ross St., Tarentum, Pa.

Hackney, James, R.F.D. 1, Brownsville, Pa.
Haddle, Gillian, 157 D Street, Johnstown, Pa.
Hager, Pauline, Box 32, Fairbank, Pa.
Hall, LeRoy, 866 Center St., Versailles, Pa.
Handlan, William, 17 Laurel Ave., Wheeling, W. Va.
Harlan, David, 208 Edgewood Ave., New Castle, Pa.
Harmon, Raymond, 73 Reynalds St., Charleston, W. Va.
Harries, Elizabeth, 1333 Arlington Ave., Steubenville, O.
Hartley, Richard, 1438 Hildreth Ave., Wheeling, W. Va.
Hartmeyer, George, 307 Franklin Ave., Wilkinsburg, Pa.
Harvey, Alice, 305 15th St., N.E., Washington, D. C.
Harvey, Carolyn, 840 High St., Wellsburg, W. Va.
Hawkins, George, 848 Fifth Ave., Coraopolis, Pa.
Heinlein, Bernice, 423 Hill St., Sistersville, W. Va.
Helm, Cyrus, 209 Queen St., Kittanning, Pa.
Henry, Leo, 926 Jancey St., Pittsburgh 6, Pa.
Hilf, Dorothy, 274 Beverly Road, Mt. Lebanon, Pa.
Himelick, Robert, 3546 St. Albans, Cleveland Heights, O.
Hixson, Barbara, 324 Orchard Drive, Pittsburgh, Pa.
Hofer, Rudy, 390 Jarpon Ave., Mt. Lebanon, Pa.
Hoffman, William, 353 Walnut St., Sharpsville, Pa.
Holmes, Glenn, Box 154, Reedsville, W. Va.
Hughes, Philip, 32 Oregon Ave., Crafton 5, Pittsburgh, Pa.
Hughes, Robert, 4226 82nd St., Elmhurst, N. Y.
Humphrey, Shirley, Main St., Tiltonsville, Ohio
Hurst, Nelson, 3220½ Far Hills Ave., Dayton, Ohio
Hutchinson, Harry, 1419 Columbus Ave., Pittsburgh 12, Pa.

Ishina, Sakaye, 7-3-A Rohwer Relocation Branch, McGehee, Ark.

Jahnke, William, 2932 Glenmawr Ave., Shersden, Pittsburgh 4, Pa.
James, John, 36 Rebecca St., Shinnston, W. Va.
Jeffrey, Ora Carl, Jeffrey, W. Va.
Jenkins, John, 328 Beaver St., Zelienople, Pa.
Jergel, Alvin, 5412 Camelia St., Pittsburgh, Pa.
Jewell, Richard, Belleview Heights, Bellaire, Ohio
Johnson, Warren, 1140 Second St., Beaver, Pa.
Johnston, Robert, 516 N. Spring St., Logan, Ohio
Jones, Betty, 51 LaSalle Ave., Kenmare, N. Y.
Jones, Katherine, R.F.D. 10, Box 496, Grove Road, Pittsburgh, Pa.
Jones, Richard, 416 Hawkins Ave., N.S., Pittsburgh, Pa.
Jordon, Jeanne, 720 Valley View Road, Mt. Lebanon, Pa.
Joseph, Virginia, 121 St. James Place, Buffalo, N. Y.
Joyce, John, 5628 Bryant St., Pittsburgh, Pa.
Judy, Ruth, 120 Bell Ave., Dover, Ohio

Kallman, Burton, 2719 Morris Ave., Bronx 58, N. Y.
Kammen, Harold, 212 W. 85th St., New York, N. Y.
Karp, Olga, Sheridan Lane, Boonton, N. Y.
Kelemen, Emery, Box 13, Que Creek, Pa.
Kennelty, Harry, R.F.D. 2, Oakford Mts., Jeannette, Pa.
Kirkpatrick, William, 328 East Pearl St., Butler, Pa.
Kissinger, Donald, 2396 Almont St., Pittsburgh 10, Pa.
Kloss, Lester, 144 Stawbridge Ave., Sharon, Pa.
Knezevich, Anthony, 613 Hemlock Way, Glassport, Pa.
Knight, Henry, Wilsonburg, W. Va.
Kobaly, Michael, R.F.D. 1, Belle Vernon, Pa.
Kolson, Harriet, 325 - 79th St., North Bergen, N. J.
Korby, Andrew, R.F.D. 2, Lowellsville, Ohio
Kosokoff, Norman, 123 Upland Ave., Youngstown, Ohio
Krumpack, Rudolph, 158 W. 18th St., Erie, Pa.
Kruse, Carol, 146 81st St., Brooklyn, N. Y.

Lancaster, La'Reva, 7506 Church Ave., Ben Avon, Pittsburgh, Pa.
Landgrebe, Elaine, 1857 Burnette Ave., East Cleveland, Ohio
Latkins, Jack, 6342 Douglas St., Pittsburgh, Pa.
Latorre, Joseph, 229 W. Saylar St., Atlas, Pa.
Lavrinc, George, 2334 Woodstock Ave., Swissvale, Pa.
Lazear, Isa, 1600 Denniston Ave., Pittsburgh, Pa.
Lehman, Alfred, 3 North Colonial Ave., Richmond, Va.
Lehrer, Sylvia 3182 36th St., Astonia, Long Island City, N. Y.
Leifeld, John, 1865 Baldridgerd, Columbus, Ohio
Lephart, James, 309 Westsouth St., Arcanum, Ohio
Lescoe, Richard, 20 Plough St., Pittsburgh, Pa.
Levet, Shirley, 1549 Warren Rd., Lakewood, Ohio
Lewis, William, 340 Craft Ave., Pittsburgh, Pa.
Link, Robert, 60 Hillcrest Lane, Uniontown, Pa.
Loeser, Eugene, 237 Tacoma Ave., Buffalo, N. Y.
Lohr, Maurice, Paden City, W. Va.
Loufman, John, Deimling Rd., Perrysville, Pa.
Lough, Otis, R.F.D. 1, Captina, W. Va.
Loveless, David, R.F.D. 2, West Farmington, Ohio
Lucas, William, 1581 Elizabeth Place, Cincinnati, Ohio

Madden, Frank, 105 Jacksonia Ave., N.S., Pittsburgh, Pa.
Magoto, Robert, R.F.D. 1, Versailles, Ohio
Mahoney, Joseph, 4625 Mahoning Ave., Youngstown, O.
Marron, Lorraine, 30 Crescent Ave., Babylon, N. Y.
Marsh, Walter, 60 Olive St., Pittsburgh, Pa.
Marshall, Thomas, 751 Snyder St., Morgantown, W. Va.
Martin, Wandyl, 1208 Red Oak St., Charleston, W. Va.
Mason, Shirley, 77 Eighteenth St., Wheeling, W. Va.
Matto, Elmer, Box 517, Star Junction, Pa.
Mehalick, Richard, 3401 Terrace St., Pittsburgh, Pa.
Meissner, Marie, 241 Academy Ave., Mt. Lebanon, Pa.
Mellin, Gilbert, 107 Washington Ave., Oakmont, Pa.
Meyer, Kenneth, 1512 Brown St., Dayton, Ohio
Mikels, Beverly, 318 Sumner Ave., New Castle, Pa.
Miles, Phyllis Ann, 116 Moore Ave., Uniontown, Pa.
Miller, Emmet, 4538 Manchester Rd., Akron, Ohio
Miller, William, 8825 Meade St., Huntington, W. Va.
Miner, Wilbert, 1414 8th St., Moundsville, W. Va.
Mitchell, John 227 S. 2nd St., Clearfield, Pa.
Mocha, Joseph, 234 S. Third St., St. Clair, Pa.
Molinaro, John, 7655 Baxter St., Pittsburgh, Pa.
Monczynski, Dorothy, 58 Decker St., Buffalo, N. Y.
Monteleone, James, R.F.D. 1, Wheelina, W. Va.
Moore, Ruskin, R.F.D. 1, Hollansburg, Ohio

Morris, Ramie, Box 333, Fort Hill, Charleston, W. Va.
Mundell, James, 1616 Rhode Island, Washington, D. C.
Murphy, James, 23305 Chadsey Drive, Euclid 17, Ohio
Muryn, 408 Delaware St., Monassen, Pa.
Myers, Julien, Center Ave., Burgettstown, Pa.
McCandless, Esther, 313 W. Ninth St., Chester, Pa.
McCaul, James, 4118 Main St., Pittsburgh, Pa.
McClain, Lloyd, Rainelle, W. Va.
McCracken, Esther, 112 Pennsylvania Ave., Cameron, W. Va.
McMahan, Walter, 342 Henry St., Crestline, Ohio
McMullen, Jane, 10 Franklin St., Wellsburg, W. Va.

Neumeister, Alice, 345 Washington Blvd., Orrville, Ohio
Nicely, Louis, Star Route E, Ligonier, Pa.
Nicklas, Robert, 205 Ben Ave., Pittsburgh 10, Pa.
Northrup, George, Bethany, W. Va.

Oatney, Richard, R.F.D. 1, Pleasantville, Ohio
Onash, Shirley, 3315 80th St., Jackson Heights, N. Y.
Ondrechen, John, 2234 Main St., Wellsburg, W. Va.
Opie, Martha, 1540 Asbury Place, Pittsburgh, Pa.
Orr, William, Weldon Place, McKeesport, Pa.
Ott, Patricia, 68 St. Johns Ave., Kenmore, N. Y.
Owen, Don, Comanche Road, Pittsburgh 16, Pa.

Padden, John, 943 Hanover St., Martins Ferry, Ohio
Palmer, Kathryn, 58 Dewey Ave., Newark, Ohio
Pandak, William, 249 13th St., Conway, Pa.
Pardew, Betty Lee, 1562 Talma Ave., Pittsburgh, Pa.
Parrett, Olin, 240 East State St., Athens, Ohio
Parsons, Jack, 117 Gambel Ave., Elm Grove, W. Va.
Patterson, Dave, 4503 Washington Blvd., Wilmington, Del.
Payne, Kenneth, 517 Nancy St., Charleston, W. Va.
Peat, James, 383 Carrine St., Johnstown, Pa.
Perez, Elsie, 312 W. 98th St., New York City, N. Y.
Pernettas, Shirley, 1616 South Ave., Niagara Falls, N. Y.
Perry, Virginia, 501 Duquesne Road, Mt. Lebanon, Pa.
Perryman, Clifton, 3657 Stoer Road, Shaker Heights, O.
Peters, Ralph, 66-67 Fresh Pond Road, Ridgewood, N. Y.
Peters, Ray, Linn Road, Brownsville, Pa.
Peters, Robert, 704 N. Second St., Apollo, Pa.
Phillips, Guy, 6 Wyoming, Pittsburgh, Pa.
Phillips, Irving, 1677 Weston Ave., Youngstown, Ohio
Pisciotta, Toniette, 1466 77th St., Brooklyn, N. Y.
Plazak, Cyril, 1136 Eighth Ave., Brackenridge, Pa.
Plough, Arlo, 528 Franklin Ave., Vandergrift, Pa.
Pond, William, 402 N. Sheppard St., Richmond, Va.
Poulson, George, R.F.D. 1, Thornville, Ohio
Pratt, James, 526 Villa Drive, Corpus Christi, Texas
Prestier, Rudolph, 115 Earl Place S.E., Canton 4, Ohio
Price, Robert C., Fairview, Drive, Charleston, W. Va.
Pritchard, William, 373 Park Lane Drive, Galesburg, Ill.
Pushkarow, Dorothy, 231 49th St., Union City, N. J.

Quen, Jacques, 1064 Carroll Place, Box 56, New York City, N. Y.

Rader, Homer, 1503 14th St., Parkersburg, W. Va.
Randolph, Morris, 668 Madison Ave., Meadville, Pa.
Rankin, Janet, 1510 Vance Ave., Carnegie, Pa.
Rauscher, Mary, 19 Pearl Ave., Wheeling, W. Va.
Raymond, Doris, 68 Merrimac St., Buffalo, N. Y.
Reardon, James, 516 Meek St., Sharon, Pa.
Rebholz, Ruth, 109 Main Entrance Drive, Mt. Lebanon, Pa.
Reed, Andrew Joe, Glenville, W. Va.
Reiling, Gebhart, 442 S. Dallas Ave., Pittsburgh, Pa.
Repp, Frances, R.F.D. 2, New Kensington, Pa.
Reske, Betty Ann, 3120 Wabash St., Detroit, Mich.
Resler, Edwin, 33 Wellington Drive, West View, Pa.
Reusche, Frank, Hotel Beacon, 2130 Broadway, New York City, N. Y.
Reuther, Betty, 1056 Broadway, Martins Ferry, Ohio
Riedel, Robert, 3541 Eaff St., Wheeling, W. Va.
Rimka, Velma, 603 Romine Ave., McKeesport, Pa.
Rinetti, Edward, 41-02 103rd St., Corona, N. Y.
Risberg, Marjorie, 15324 Clifton Blvd., Lakewood, Ohio
Roberts, James, R.F.D. 3, Washington, Pa.
Roberts, John, 1711 Rail Road Ave., Charleston, W. Va.
Robinson, Sydney, Walton, W. Va.
Robinson, William B., 232 Tremont St., Greensburg, Pa.
Rodgers, Ruth, Bethany, W. Va.
Rogers, Ruth Elaine, 527 Chestnut St., Scottdale, Pa.
Rohlf, Eleanor, 803 Ninth St., S.W., Massillon, Ohio
Rose, Barbara Kate, 511 S. Niagara, Tonawanda, N. Y.
Ross, Raymond, 127 River St., Oil City, Pa.
Ruckman, John, West Liberty, W. Va.
Rumbaugh, Robert, 35 W. Campbell St., Blairsville, Pa.
Rutherford, Frank, 234 Tazewell Park, Knoxville, Tenn.
Rylander, Jean, Country Club Road, Fairmont, W. Va.

Sabol, Evelyn, 3050 Orchard Ave., Weirton, W. Va.
Saeltzer, Doris, 219 Bronx River Road, New York, N. Y.
Salata, Thomas, 910 Wabash Ave., Youngstown, Ohio
Samuels, William, 202 Fairmont Ave., New Castle, Pa.
Sanders, Morris, 561 Second St., Pitcairn, Pa.
Sanker, Allan, 3716 Beatrice Drive, Cincinnati, Ohio
Santiago, Edna, 733 Kelly St., Bronx 55, N. Y.
Schaffer, Don, 319 W. 40th St., Shadyside, Ohio
Scheel, George, 152 N. Oak St., London, Ohio
Scheer, Robert, 2280 Loring Place, Bronx, N. Y.
Schaener, Walter, 44 Estella St., Pittsburgh, Pa.
Schrecengost, John, 655 Shad Drive, Mt. Lebanon, Pa.
Schreiber, Richard, 314 Velsack Road, Glenshaw, Pa.
Schroth, William, 102 Kittanning Pike, Pittsburgh 15, Pa.
Schubert, Richard, 708 Welty St., Greensburg Pa.
Schwab, Willi, 2424 Pine Ave., Niagara Falls, N. Y.
Selekman, Milton, 5810 Bryant St., Pittsburgh, Pa.
Selvig, Walter, 2343 Birtley Ave., Pittsburgh, Pa.
Shaffer, Betty, 473 Carnegie Drive, Pittsburgh, 16, Pa.
Shankroff, Darris, 857 Park Place, Brooklyn, N. Y.
Sheline, Robert, 3738 Stannard Drive, Toledo, Ohio
Shepard, John, Box 64, First Ave., Valencia, Pa.
Short, Leo, 3103 Ashlyn St., Pittsburgh, Pa.
Silber, William, R.F.D. 5, Wheeling, W. Va.
Siman, Matthew, 2625 Hunter Ave., Youngstown, Ohio
Sisler, Burhl, 320 Brandonville, Terra Alta, W. Va.
Skilton, Shirley, Strong Terrace, Winsted, Conn.
Slobodkin, Lawrence, 106 West 69th St., New York 23, N. Y.
Slovik, Florian, R.F.D. 3, Box 42, McDonald, Pa.
Smith, Betty Jean, 290 North Wells St., Sistersville, W. Va.
Smith, Homer, Alma, W. Va.
Smith, Katherine, 30 Maryland St., Wheeling, W. Va.
Smith, Ralph B., New Vienna, Ohio
Smith, William, 914 Viand St., Pt. Pleasant, W. Va.
Snyder, Mary, 340 Beach 91st St., Rockaway Beach, N. Y.
Spaulding, Carl, West Liberty, W. Va.
Spurlock, Eldon, Culloden, W. Va.
Stocko, Mary, R.F.D. 2, Avella, Pa.
Stansbery, Dave, 716 Marseilles Ave., Upper Sandusky, Ohio
Steinberg, Herman, 200 Northland Ave., Buffalo, N. Y.
Steiniger, Don, 709 Warwood Ave., Wheeling, W. Va.
Stengel, Charles, 943 Norwich Ave., Pittsburgh, Pa.
Stephens, Robert, Comfort, W. Va.
Stephens, William, 1440 Cornell Ave., Berkeley, Cal.
Stewart, Charles M., Route 1, Mineral Wells, W. Va.
Stewart, Charles W., 266 First St., West, Cereda, W. Va.
Stewart, James, 2635 Highland Ave., Cincinnati, Ohio
Stewart, Virginia, 119 Nicholas St., Clarksburg, W. Va.
Stimmel, Thomas, 189 Franklin Ave., Wellsburg, W. Va.
Stitt, Leonard, 1246 Denisonview St., Pittsburgh 5, Pa.
Stuart, Mary, 107 Fahnestock Rd., Aspinwall, Pa.
Stultz, Robert, 109 Elmhurst St., Morgantown, W. Va.
Sudac, David, 2302 Manor Ave., Swissvale, Pa.
Swain, Robert J., 1605 Laurel Ave., Knoxville, Tenn.

Tachovsky, Hilary, 508 Eighth Ave., New Brighton, Pa.
Teater, Marjorie, 130 South Park St., Wheeling, W. Va.
Terry, Charles, 508 Old York Rd., Abington, Pa.
Thompson, David, 3645 Perrysville Ave., Pittsburgh 14, Pa.

Thompson, Kenneth, 1250 River Road, Beaver, Pa.
Thwaite, Edwin, 146 N. 17th St., Wheeling, W. Va.
Todd, Annabelle, 59 Stuyvesant Ave., Larchmont, N. Y.
Tomasek, Nancy, R.F.D. 4, Box 182-B, Uniontown, Pa.
Toprani, Carl, 424 Fourth St., Donora, Pa.
Trabits, James, Railroad Ave., Avonmore, Pa.
Trefzger, Herbert, 3444 Cheviot Ave., Cincinnati, Ohio
Trent, Willis, Gilbert, W. Va.
Truslow, Thomas, Fifth Ave., Box 483, Montgomery, W. Va.
Turner, Talmadge, Santa Anna, Texas

Unger, Barbara, 345 East 58th St., New York, N. Y.

Van Camp, Charles, 3349 Franklin St., Bellaire, Ohio
Vande Linde, Otto, Box 177, Danville, W. Va.
Van Tol, John, 400 Mildred St., Charles Town, W. Va.
Varrati, Anthony, 503 Summit Ave., Ellwood City, Pa.
Vickers, George, 316 Sixth Ave., Montgomery, W. Va.
Vido, Bernard, 3823 W. 143 St., Cleveland, Ohio
Van Bergen, Glenn, 1424 Jefferson St., Reading, Ohio

Wagner, Ruth, Burkham Court, Elm Grove, W. Va.
Walters, John, 278 N. Craig St., Pittsburgh, Pa.
Wancheck, Ann, Bobtown, Pa.
Ward, Kent, 127 Winston Rd., Buffalo, N. Y.
Waska, Andrew, Box 413, Fredericktown, Pa.
Watkins, Robert, 3617 Elgin Ave., Pittsburgh, Pa.
Watts, Ronald, Seth, W. Va.
Waugh, Marilyn, R.F.D. 1, Wellsburg, W. Va.
Waugh, Patricia, R.F.D. 1, Wellsburg, W. Va.
Weinrich, Marcel, 1434 Morris Ave., Bronx 57, N. Y.
Wells, Arthur, Newell, W. Va.
Wenzel, Donald, 839 Brighton Ave., Toledo, Ohio
Weston, David, 65 Park Ave., Bloomfield, N. J.
Wharton, Lewis, 1428 30th St., Parkersburg, W. Va.
Whetstone, Janet, Forest Ave., Hopwood, Pa.
Whitaker, Robert, 2068 Marlowe Ave., Lakewood, Ohio
White, Robert, 208 Main St., Reynoldsville, Pa.
Whitehead, Nancy, Harrison Rd., Manor, Pa.
Wick, Earl, 1196 Arch St., Washington, Pa.
Williams, Polly, 3713 Highland Ave., Shadyside, Ohio
Williams, James, 2862 Castlegate Ave., Pittsburgh, Pa.
Wilson, Joseph, 10419 Forbes Rd., Wilkinsburg, Pa.
Wilson, Joan, 519 10th St., Moundsville, W. Va.
Winski, Marjorie, 1915 Main St., Wellsburg, W. Va.
Witt, Cornelius, 200 Garfield Branch, Long Branch, L. I., N. Y.
Witwicki, Raymond, 521 Hulton St., Carnegie, Pa.
Wojcik, George, 305 Bow St., Wheeling, W. Va.
Wolschlag, Richard, 2004 Guadalupe Ave., Youngstown, Ohio
Woodhouse, Betty, 310 E. Highland Ave., Ravenna, Ohio
Wright, Frances, Wilson Mills Rd., South Euclid, Ohio

Young, J. Donald, 805 Charles St., Carnegie, Pa.
Young, Philip, 721 Baldwin St., Meadville, Pa.
Young, Wayne, South Main St., Columbiana, Ohio
Yount, Marlin, R.F.D. 4, Punxsotawney, Pa.

Zephyr, Peter, 2408 Jacob St., Wheeling, W. Va.
Zettler, Howard, 44 Florence Ave., Norwood, Mass.
Zilka, John, Box 229, Bentleyville, Pa.
Zimmer, Lionel, 124 Hancock Ave., Hamilton, Ohio

THE FAVORITE TIE OF OUR ARMED FORCES

ORIGINAL **4FOLD** NO LINING

UNIFORM TIES

by Beau Brummell

- Tested and approved for construction—washability—durability—and fabric.
- Made of Genuine Palm Beach fabric—woven by Goodall.
- Fast in color—resist perspiration.
- Always retain their fresh new appearance.
- Tie into a perfect dimpled knot.
- Economical too! Will outwear several ties of ordinary construction and fabric.
- The one and only washable tie with patented 4Fold construction.

Notice that this tie has NO inner lining. The 4 folds of the fabric serve the same purpose as an ordinary lining—to give shape to the tie. The fact that the tie has no lining guarantees its perfect washability.

Because of the simplicity of this 4FOLD Construction . . . and because there is no inner lining to bunch up or distort, these fine uniform ties drape into a perfect dimpled knot.

BLACK OR REGULATION KHAKI O. D. 5
PRICE $7.25 PER DOZ. TERMS 7/10/EOM

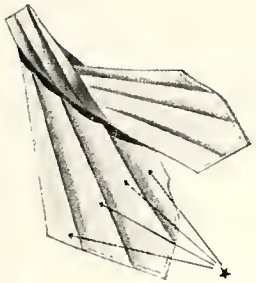

NONE GENUINE

"BEAU BRUMMELL"
4 FOLD UNIFORM TIE
CONS. U.S. PAT. RE. 20942
FABRIC BY GOODALL
55% WOOL-45% COTTON MFR. J24
..WASHABLE..

WITHOUT THIS LABEL

The tie when finished and folded is bartacked at the side. This unique construction makes it easy to wash—press the tie—and retain its original shape. There is no lining to wrinkle or buckle, such as is found in all ordinary tie construction.

Beau Brummell *Ties*, inc. (4FOLD UNIFORM TIE DIV.) CINCINNATI

ZELLERS

"The House of Traditionally Fine Foods"

WHERE MIRTH IS SUPREME

FINEST FLOOR SHOWS WEST OF BROADWAY

THREE SHOWS EACH NIGHT

SUPPER SHOW 8:15
AGAIN AT 11:15 and 1:15

1429 Market Street

Wheeling, W. Va.

Ohio Valley Transit, Inc.

WELLSBURG

WEST VIRGINIA

George E. Mewha
President

Clarke Paper Company

1210 Main Street — Wheeling

PAPER FOR EVERY PURPOSE

Compliments of

Jones Motor Supply

Weirton, W. Va.

COMPLIMENTS OF

J. B. COLVIG

Compliments of

Automatic Cigarette Sales Co.

16 - 16th Street — Wheeling, W. Va.

"31"

COMPLIMENTS OF

KIRK'S STUDIO

Compliments of

THE HUB

CLOTHING — WEIRTON, W. VA.

COMPLIMENTS OF

The Fashion Shoppe

Compliments of

SCHENLEY JEWELERS

3051 Main Street — Weirton, W. Va.

Rawling's Opticians Inc.

Stein Printing & Eng. Co.

Martins Ferry, Ohio — Wheeling, W. Va.

COMPLIMENTS OF

Charlton Restaurant

Army & Navy Supply Store

COMPLIMENTS OF

FEDERMAN'S STORE

WELLSBURG, W. VA.

PARK HARDWARE

COMPLIMENTS OF

Chambers Funeral Home

Compliments of

Geo. E. Stifel Co.

Wheeling's Friendly Department Store

COMPLIMENTS

OF

Just Dial

2 - 3621

BUTTES

Launderers

Dry Cleaners

Carpet Cleaners

STEUBENVILLE, OHIO

COMPLIMENTS OF

Reichart Furniture Company

MEET YOUR FRIENDS AT

COVEY'S GRILLE

WHEELING, W. VA

FOR THE WORLD'S LARGEST NAVY

On the Seven Seas with our Navy, Eagle Oilers and Fillers are helping to keep machinery and guns in good condition.

EAGLE MANUFACTURING COMPANY

Wellsburg West Virginia

Compliments of

Charles N. Hancher Co.

Jewelers — Silversmiths

Established 1849

1223 Market St. Wheeling, W. Va.

COMPLIMENTS OF

J. L. STIFEL & SONS, INC.

DYERS, PRINTERS
FINISHERS OF
TEXTILE FABRICS

MAIN, FOURTH
AND WEST STREETS
WHEELING, W. VA.

TO

BETHANIANS

THE WORLD OVER

GREETINGS

HAMMOND BAG
& PAPER CO.

Wellsburg, W. Va.

Geo. R. Taylor Co.

Youths'

Smart

Fashions

Debutante Shop

Third Floor

Headquarters for
SMARTER COLLEGE WARDROBES

Stone & Thomas

West Virginia's Largest Department Store

MAIN STREET WHEELING, W. VA.

Phone Whg. 9852

Army & Navy Supply Store

RUBIN BROTHERS, *Proprietors*

HEAD TO FOOT OUTFITTERS

We Specialize in Uniforms of All Kinds

For the Working Man and Sportsman

Headquarters for Army and Navy Clothing

1104 Market Street Wheeling, W. Va.

GRIEST

Cut Rate Drug Stores

1127 MARKET ST. 1406 MARKET ST.

WHEELING, W. VA.

OTHER STORES

734 Charles St.
WELLSBURG

Jefferson Ave.
MOUNDSVILLE

Horne's

WHEELING

YOUR HOME IN WHEELING

McLURE HOTEL

Wheeling's Largest

Sparkling, Beautiful Portraits

THE HUB PORTRAIT STUDIO

Fourth Floor

THE HUB

WHEELING, W. VA.

Compliments of

Henderson's Restaurant

Wheeling, W. Va.

Compliments of

FIRESTONE STORE

10th and MAIN STS.

WHEELING, W. VA.

"Electricity is your cheapest, most willing and most dependable servant"

Monongahela System

A WISH FOR SUCCESS
IN
ALL YOUR EFFORT

Let's Win the War
Then Secure the Peace

SECURITY TRUST CO.

WHEELING, W. VA.

Compliments of

Kennedy Hardware Co.

Wheeling, W. Va.

Orin - Ernest - John - Chester

Cove Jewelers

Holliday's Cove, W. Va. Weirton, W. Va.

Waynesburg, Pa.

Olmstead Bros. Co.

Paper

1413-1415 Main St.

Wheeling, W. Va.

THE UNUSUAL IN PHOTOGRAPHY

WALTER SMITH STUDIO

1220 Market St.

Wheeling, W. Va.

Funk's Flowers

Phone 2-4311

Wellsburg, W. Va.

CORSAGES OUR SPECIALTY

Compliments of

Carson & Scott

Druggists

GALLAGHER PRINTING COMPANY

Hawley Building **Wheeling**

Compliments of

CRESCENT GLASS COMPANY

Here's quick relief for hands roughened and chapped.

LILY CREAM

smoothes and heals cracked finger tips and keeps the skin soft and smooth.

KEEP A BOTTLE HANDY

All out for the Navy
Fraternal Order of Eagles
Wellsburg Aerie #806

J. ELWOOD McDOUGAN
Sec'y

McGrail's

Jewelers

McGRAIL'S WILL TRUST YOU AND YOU CAN TRUST McGRAIL'S

1212 Market St. McLure Hotel

COMPLIMENTS OF

Leonard Custom Tailors Co.

CINCINNATI, OHIO

OHIO VALLEY DRUG CO.

Compliments of

John S. Naylor Co.

Wheeling, W. Va.

Emig Brothers

TAILORS, CLOTHIERS AND FURNISHERS

Compliments of

W. S. FOOSE & CO.

General Insurance

Wheeling, W. Va.

COMPLIMENTS

OF

TRAUBERT'S BAKING COMPANY

Compliments of

THE UNITED DAIRY COMPANY

To look your best . . .
Buy the best..BUY DOUGLAS!

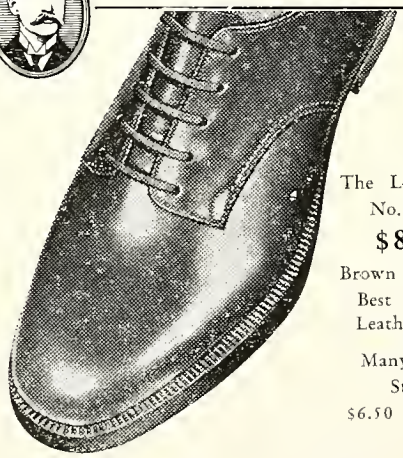

The Legionnaire
No. 7618
$8.50
Brown or Black
Best Quality
Leather Soles

Many other
Styles
$6.50 - $8.50

W. L.
Douglas Shoes
W. L. DOUGLAS SHOE CO., BROCKTON 15, MASS.
1202-04 MARKET STREET
(McLure Hotel Building) Wheeling
Open Monday Evenings until 9:00

COMPLIMENTS

OF

L. S. GOOD & COMPANY

Compliments of

Pittsburgh-Wheeling Truck Service, Inc.

"THE STOP THATS TOPS"

SEIBERTS

7 BOWLING ALLEYS

ROUTE 40

423 Main Street

Elm Grove, W. Va.

Bank of Follansbee

Follansbee, W. Va.

MEMBER FEDERAL DEPOSIT INSURANCE CORP.

Compliments of

The Erskine Glass and Mfg. Company

WELLSBURG, W. VA.

Wheeling Fire Insurance Co.

1219 CHAPLINE STREET

WHEELING, WEST VIRGINIA

Phone Whg. 67 WILLIAM V. FISHER, *Mgr.*

COVE CAR COMPANY

3550 MAIN STREET

HOLLIDAYS COVE, W. VA.

Phone - Weirton 2

CITIZENS BANK OF FOLLANSBEE

OFFICERS

W. E. Mahan, *Pres.* (In Military Service)
Robt. F. Cash, *Vice Pres.*
J. V. Balch, *Cashier*
H. L. Mahan, *Asst. Cashier*
M. V. Owen, *Asst. Cashier*

DIRECTORS

Robert F. Cash
H. L. Mahan
J. M. Brady
Herbert Traubert
W. E. Mahan
J. W. Walker
E. E. Bowen
James A. Paul

Jebbia-Metz Company

Wholesale Fruits and Vegetables

1916 MAIN STREET WHEELING

Phones—2271-2272-2273

Bananas a specialty along with many other specials in fruits and vegetables

Compliments of

WELLSBURG BANKING & TRUST CO.

WELLSBURG, W. VA.

THE PEOPLES BANK

HOLLIDAYS COVE, W. VA.

E. T. Weir, *President*
E. D. Rothrock, *Vice President*
F. A. McLaughlin, *Cashier*
W. R. Ball, *Assistant Cashier*

DRINK

Coca-Cola

TRADE-MARK REG. U. S. PAT. OFF.

IN BOTTLES

COMPLIMENTS

OF

Wheeling Stamping Company

Compliments of

Shelby, Ohio

Trustees of

Bethany College

Hurl, Morris, Van Horn

Compliments of

BEE HIVE

BETHANY, W. VA.

Compliments of

THE

OHIO

STEEL

FOUNDRY

CO.

LIMA, OHIO

Compliments of

Jim's

Barber

Shop

BETHANY, W. VA.

Compliments of

COLLEGE INN

"Maw" Gibson, Prop.

BETHANY, W. VA.

We Sell Ziegenfelders

ICE CREAM

Compliments of

CHAMBER'S

GENERAL

STORE

FOR EVERY NEED

BETHANY, W. VA.

Compliments of

Bethany College

Book Store

Books — Stationery

COLLEGE SUPPLIES

THE SCOTT LUMBER CO.

Nine Plants Serving the Ohio Valley

"EVERYTHING FOR BUILDING"

Since 1869

Brooke Furniture Co.

WELLSBURG, W. VA.

RODAK'S MEN'S SHOPPE

For men who are accomplishing tomorrow's wonders today.

Phone 433
3242 Main Street
Hollidays Cove, W. Va.

PETER RODAK, *Prop.*

Compliments of

Wellsburg National Bank

Wellsburg, W. Va.

Queen Chevrolet

8th and Main St.

Wellsburg, W. Va.

Telephone 5001

Compliments of

WELLSBURG TAXI CO.

GOOD LUCK TO EVERYONE AND

BLAKE ICE CREAM CO.

Manfacturer of

ICE CREAM AND WATER ICES

Phone Whg. 1746 93 - 16th Street

WHEELING, W. VA.

BEST WISHES FOR THE FUTURE

Log Staff

Compliments of

Wellsburg Lodge #1564 Loyal Order Moose

J. E. Miller Transfer & Storage Co.

No. 10 Twelfth Street

WHEELING, W. VA.

Phone: Whg. 514

Compliments of

S. GEORGE CO.

Wellsburg, W. Va.

LINCOFF'S

Jewelers

1424 Main St.
Weirton, W. Va.

MAYFLOWER CAFE

Weirton, W. Va.

From a Friend

Compliments of

Home Furniture Co.

THE JOY SHOP

Wheeling, W. Va.

Autographs

Autographs

U.S.S. BETHANY

1 JULY '43 Ship's Complement arrived on board this date. Since then many have come and gone. God speed them in their return with ---
---- Victory ----

Autographs

SHIP'S LOG